EXTRA

Oakland Tribune.

5th Edition

VOL. XXXXV. OAKLAND, CALIFORNIA, THURSDAY EVENING, JULY 14, 1898. NO. 190

SANTIAGO IS NOW OURS

The City Surrenders Today and With It Goes All the Eastern End of Cuba--Spanish Soldiers Are to Be Sent Home.

WASHINGTON, July 14.--The formal surrender of Santiago took place at 3 P. M. By the terms, the Spanish army is to be shipped back to Spain. All the eastern end of Cuba from Acerraderos (west of Santiago) is given up together with forts, munitions of war and harbors. The victory is of great importance and may lead to the end of the war.

WASHINGTON, July 14.—Adjutant-General Corbin received the following from Playa del Este:

"Adjutant-General, Washington:—Have just returned from interview with General Toral. He agrees to surrender on the basis of being returned to Spain. This proposition embodies all of Eastern Cuba from Acerraderos on the south to Sagua on the north, via Palma, with practically the Fourth Army Corps. Commissioners meet this afternoon at 2:30 P. M. to definitely arrange the terms.

"SHAFTER,
"Major-General."

The Adjutant-General said that Santiago had surrendered soon after General Shafter's dispatch was received, the telegram showing that the Spaniards had agreed to our terms. Only the details now remain to be adjusted.

HAVE ALL OF EASTERN CUBA.

WASHINGTON, July 14.—The War Department has notified General Shafter this his plans are approved so far as they have been known and are the result of orders, including the shipment of the Spanish troops to Spain.

The statement that the Spanish proposition embraces all eastern Cuba from Ascerderos to Sagua is important that it shows the surrender to embrace all the harbor and contiguous territory in Santiago. It does not include Holguin and Manzanillo where the Spaniards are reported to have co ·iderable bodies of soldiers as these places are to the west of the surrendered zone.

WAITING FOR THE TERMS.

WASHINGTON, July 14.—Final acceptance of the Spanish surrender his been deferred until its exact terms are known.

WASHINGTON, July 14. — "Santiago surrendered at three" is the significant official announcement that reached the President at 3:06 this afternoon. It came in a dispatch from the Signal Service official at Playa del Este, and told the result of the meeting of the capitulation commissioners in the most brief and concise form of any of the numerous dispatches laid before the President during the day.

The dispatch was well ahead of the official message from Shafter. Santiago time is fifty-five minutes ahead of Washington, which accounts for the quick receipt of the report, the commissioners not meeting until 2:30 P. M.

A few minutes after this message had come to the President the following was received by Chief Signal Service Officer Greeley:

"PLAYA DEL ESTE—General Greeley, Washington: Santiago has surrendered.

"JONES."

CORBIN WANTS DETAILS.

WASHINGTON, July 14.—Adjutant General Corbin announced soon after 3 o'clock that the terms of the surrender are not quite fully understood at this end of the line, and would not be fully accepted until a further report had been received from General Shafter giving all the details.

General Corbin said that, as understood here, the surrender includes the entire province of Santiago and all the Spanish garrisons included within its limits.

A telegram has been sent to General Shafter requesting details of the surrender, and final action has been deferred until receipt of an answer.

ALGER PLEASED.

WASHINGTON, July 14.—Secretary Alger returned to the War Department from the White House shortly before 3 o'clock. He expressed his gratification at the latest reports, but apparently desired to take a conservatives view of the matter, and said it yet remained to be known exactly what the terms of surrender were. He said he had telegraphed General Shafter inquiring as to the exact terms.

So far as the transportation of the Spanish troops back to Spain went, that, he said, was fully understood and entirely approved. In general, he regarded the situation as highly satisfactory.

SAMPSON CABLES THE NEWS.

WASHINGTON, July 14.—Secretary Long today received the following cablegram from Admiral Sampson, dated off Santiago at 2 P. M.:

"Santiago surrendered."

THE PRISONERS.

WASHINGTON, July 14.—The Spanish forces involved in the capitulation at Santiago will not be taken back to Spain in American vessels unless there is an official pledge for the safety of our craft and their crews.

Secretary Alger had no hesitation in saying today that he doubted if Spain wanted the prisoners brought back there, and said that if transported in our own vessels there must be some agreement with the Spanish representatives that Spain would refrain from seizing our vessels. It is a very knotty problem which will be tackled by the commissioners arranging the capitulation under the directions of the authorities here.

NOW TO HURL OUR TROOPS AT PORTO RICO.

General Brooke Summoned to Washington to Prepare Plans For the Invasion.

Associated Press Dispatches by
The Tribune's Special Leased Wire.

WASHINGTON, July 14.—Major General Brooke has been ordered from Calckamauga to Washington immediately, for consultation regarding the Porto Rico expedition.

No more troops will be sent to Cuba save two regiments of immunes from New Orleans and Galveston. A large part of our troops in Cuba will be withdrawn when Santiago surrenders.

SAMPSON DEMANDS A SAY IN THE SURRENDER

OFF SANTIAGO DE CUBA, July 13 via Kingston, Jamaica, July 14—9:30 A. M.—The bombardment of the city of Santiago by Admiral Sampson's fleet, which had been intended to begin this morning, was again postponed on account of a message from General Shafter announcing another truce. The Massachusetts and the Oregon had come up from Guantanamo bay for the purpose of participating. They will now remain here until required. The postponement of the naval assault on Santiago will delay the sailing of Commodore Watson's squadron for the coast of Spain temporarily.

Admiral Sampson has formally notified General Shafter that he must not sign any acceptance of surrender without first consulting him. Admiral Sampson is anxious that any surrender shall include a thorough removal of all mines in the harbor and the evacuation of all ports which have fired on his ships.

The ships are now lying off Aguadores waiting to shoot over the hills into the city. It is hoped by the naval officers that General Shafter will soon either take the city or be successful in his demands for surrender.

CADIZ HAS BUT ONE WARSHIP.

Associated Press Dispatches by
The Tribune's Special Leased Wire.

LONDON, July 14.—According to mail advices received here to-day from Cadiz, dated July 2, the old Spanish broadside armor-clad, Vittoria, for some time past used as a training-ship, and which was towed back to Cadiz after starting ostensibly for the Philippine Islands with the fleet of Admiral Camara, is the only warship in the harbor. Mines have been laid to protect the entrance into the port of Cadiz, and the coast lights are extinguished along the whole length of the Spanish coast. Vessels are excluded from all harbors of Spain after lark.

SPANISH WARSHIPS AT LAS PALMAS.

Associated Press Dispatches by
The Tribune's Special Leased Wire.

LONDON, July 14.—Advices received here to-day from the Canary Islands, under date of July 4, say the two Spanish torpedo boats are still at Las Palmas and it was announced that a Spanish warship was at anchor at Teneriffe. Ships were not allowed to enter the harbor after dark, and the coast lights are extinguished. Most of the visitors had left the place.

ALGER FEARS SPANISH TREACHERY

Associated Press Dispatches by
The Tribune's Special Leased Wire.

WASHINGTON, July 14.—Regarding the disposition of the Spanish prisoners now in our hands as the result of the surrender of Santiago, Secretary Alger said to-day:

"As to the transportation of the prisoners back to Spain, I doubt if Spain wants them. If we take them in our vessels, they might seize the vessels."

CERVERA GOES TO ANNAPOLIS

Associated Press Dispatches by
The Tribune's Special Leased Wire.

PORTSMOUTH, N. H., July 14. — The United States auxiliary cruiser St. Louis sailed for Annapolis at 6 o'clock this morning, having on board Admiral Cervera and other Spanish officers captured at Santiago on July 3d.

SUFFERING IN THE PHILIPPINES.

Associated Press Dispatches by
The Tribune's Special Leased Wire.

HONG KONG, July 14.—Letters received here today from Iloilo, dated July 8th, stated that a severe scarcity of food and cash prevails there. The merchants are using paper in their business transactions. The sugar mills have been stopped, owing to the working people having deserted, the cane is rotting in the fields, and it is estimated that a quarter of the sugar crop is already ruined.

SPANISH CLAIM THE WHIP HAND AT MANILA.

MADRID, July 14, 10 A. M.—An official dispatch from Manila dated July 9th says the garrison of that place and the Spanish outposts have conflicts daily with the insurgents, who are receiving numerous reinforcements. The dispatch adds:

"We have inflicted great losses upon them. The Americans dare not attack Manila, fearing to find themselves confronted by the rebels and unable to withstand them. They also fear that if Aguinaldo's forces attack the town the populace will join them."

SPAIN ADMITS THE WAR IS HOPELESS.

NEW YORK, July 14—A dispatch from Madrid to the World says:

If the war party in Spain persists despite the advice of the Pope and the Powers, the Government will make known soon how scant are provisions and ammunition among the Spanish forces in Cuba and Porto Rico on the confession of the Governors themselves.

Moreover, it will publish a financial statement showing that all Spain's sources of supply have been drained, that all the advances made by the Bank of Spain are exhausted, and that the only recourse now is to stop payment of the interest on the debt and sinking fund and to issue bonds at 6 and 7 per cent interest, with the double guarantee of the Spanish Treasury and the Bank of Spain.

In the court and in official circles it is believed that if such extreme arguments are resorted to, the army will at least see that the game is up and will assent to peace.

But General Blanco cannot undertake to secure the submission of the Spanish volunteers nor the irregulars in Cuba, nor disarm them. They intimated to him when consulted, that if the Spanish Government made peace they would fight in guerilla fashion.

WATSON'S FLEET TO BE STRENGTHENED.

NEW YORK, July 14.—A special to the Herald from Washington says: Believing that the effect of the appearance of an American squadron on the Spanish coast would be in proportion to the strength of the fleet, the Naval Board has decided to strengthen Commodore Watson's fleet by an additional armor clad and probably by three or four protected and unprotected cruisers.

Ugh!

Don't make *Schilling's Best* taste like Malty Grain of Merchandise, by boiling it like cabbage.

WHITE HOUSE CONFERENCE.

Associated Press Dispatches by
The Tribune's Special Leased Wire.

WASHINGTON, July 14.—The conference at the White House over General Shafter's message regarding peace commissioners lasted only about ten minutes before an answer to the dispatch was framed.

In this dispatch General Shafter was instructed to carry out the orders last sent him, namely to secure the surrender of Santiago by noon to-day or to renew the attack upon the city.

It is understood that the purpose of the President in sending this reply is, while securing the surrender of the city, to leave to General Shafter the arrangement of all the terms of the surrender. It matters not whether peace commissioners be appointed so long as a surrender of the city is accomplished without delay.

The dispatch for General Shafter had been started from the White House already, and in less than an hour he should have the President's rejection of the latest Spanish proposal.

EXPEDITIONS LANDED IN CUBA.

Associated Press Dispatches by
The Tribune's Special Leased Wire.

KEY WEST, July 14, 12:10 P. M.—The first news of the successful landing of the Florida and Panita expeditions which left here on June 25th was received here this morning. The landing was effected early on the morning of July 1st, at Palo Alto, on the south coast of Cuba, but not until after several lively skirmishes with the Spanish forces.

TORAL MUST HAVE WEAKENED.

MADRID, July 14.—Noon—The Spanish government has issued a statement saying it has cabled Captain-General Blanco to order General Toral, the Spanish commander at Santiago, to resist a l'outrance.

NO PROTEST TO GERMANY.

WASHINGTON, July 14.—It can be stated positively that no representations have yet been made to the German Government respecting the actions of the German naval commanders in the Philippines. It is the opinion of officials of the State Department that Admiral Dewey has so conducted himself in dealing with the foreign men-of-war in the Philippines as to leave no room for suggestion or representation on the part of the State Department, and so long as this state of affairs continues, it is not likely that there will be any interefrence with this able officer.

THE AGE OF ECONOMY.

The person who gets a "fit of economy" sometimes tries to take it out of his optician. That's a mistake—he takes it out of his own pocket—cuts down his ability to see.

Because, cheap is of necessity poor, and there is only one kind of optical work that is worth what it costs. It must be of the best, be correct and the frames well fitted.

I. A. BERETTA, Optician

1161 BROADWAY. 466-18TH ST.

At A. Steffanoni's Jewelry Store. (s)

Girard Piano Company.

Coast agents for the celebrated Wheelock pianos. Over 500 used on the coast. For durability and sweetness of tone they cannot be surpassed. The largest stock of pianos to select from. Sold on easy terms. Pianos to rent, tuned and repaired. Girard Piano Co., 1112 Broadway.

Standard Groceries

. . . Are solely sold by us. All kinds of Delicacies, Dairy Produce, Lunch Supplies, Smoked and Spiced fish.

Our Salads are delicious.

MAX C. SCHULZE

LEADING GROCER

911-913 Washington St.

Telephone No. 1100

EUROPEAN PHOTOGRAPHY . .

is different; full of detail; artistic in posing; lasting pictures. And the same prices.

EDW. BELLE-OUDRY

Abrahamson's Building

Entrance on 13th St.

POPULISTS HOLD TWO CONVENTIONS AT SACRAMENTO.

Shanahan is Nominated By the Middle--of--the--Roaders---- Jones Named For Congressman.

Associated Press Dispatches by
The Tribune's Special Leased Wire.

SACRAMENTO, July 14.—The fusion end of the Populist State Convention which by virtue of having the organization, presumably is properly entitled to be called to the regular Populists, met in the Assembly Chamber for the pumpose of completing a ticket. Owing to the defection of Middle-of-the-Roaders, there were not more than ninety or 100 delegates present and hundreds of vacant chairs confronted the chairman. This scarcity of members, however, had the effect of hurrying forward proceedings, as those in the Convention were pretty much of one mind as to what remained to be done.

The fusionists make the claim that any nominations made by the Middle-of-the-Roaders will not be of any effect as that faction can in no sense be entitled to consideration as a party. As proof of this they point to the fact that the bolters participated in the proceedings of the Convention, only leaving it when finally defeated. They also claim that subsequently to their having bolted they recognized the secretary by calling on him to sign for railroad transportation.

When the Convention was called to order Burdette Cornell arose and said that he wanted to refut a statement which had been circulated by the bolters to the effect that the Fusionists intended adopting a resolution whereby Maguire would not have to sign the Populist platform in order to be its candidate. Cornell declared that there was absolutely nothing in this story, which had been circulated by the Anti-Fusionists that Maguire would have to sign or another candidate would be substituted in his place.

This statement was greeted with cheers but they were feeble owing to the fact that there were so few present.

The committee appointed for the purpose of conferring with a committee from the Democratic party announced that it was not ready to report and in order to expedite matters the Convention adjourned to meet in districts for the purpose of nominating candidates for Railroad Commissioners.

DISTRICT CONVENTIONS.

The first Railroad Commissioners District nominated G. B. Dean of Sacramento.

The Third District nominated ex-Assemblyman J. L. Dryden of San Diego.

The Second District did not hold an election, but adjourned to the call of the chair.

The report of the conference committee bore several interlineations which showed an attempt had been made to include Maguire among those who should resign in the event of the to the office. The report was interlined so as to exclude Maguire, and under its provisons he now will, if he signs the platform, remain the nominee of the Populist party, no matter what the Democrats may do.

The convention then resolved itself into equalization districts.

The first equalization district made no nominations. The second district nominated W. R. White of Oakland. The third district nominated George Thresher of Butte. The fourth district nominated M. W. Motheral of Kings. The fifth district made no nominations.

ONES NOMINATED.

The convention then resolved itself into Congressional districts.

The First Congressional District adjourned to the call of the chair. The Second Congressional District nominated Marion De Vries.

The Third Congressional District nominated J. Aubrey Jones of Alameda.

The Fourth Congressional District adjourned to the call of the chair.

The Fifth District adjourned to the call of the chair.

The Sixth Congressional District announced that it had previously nominated C. M. Barlow.

The convention then proceeded to nominate State officers.

Motherall of Kings, nominated for Lieutenant Governor T. W. Maples of Kern county. He said that the Kern county delegation was middle-of-the-road and had withdrawn to another room, but the candidate thought that he should stay with the majority.

Carlson of Los Angeles, in a brief speech, nominated Edward L. Hutchinson of Los Angeles, chairman of the convention; the nomination was seconded by Geo. W. Monteith and Cleveland of San Francisco. Mauser of San Diego, in seconding the nomination of Hutchinson, said that the fall of Santiago would not have been possible if it had not been for the People's Party.

Jones of Alameda and Murphy of Contra Costa seconded the nomination of Hutchinson.

NOMINATE SHANAHAN.

SACRAMNETO, July 14.—The middle-of-the-road men, who declared they could not swallow Maguire for Governor, and who could not agree with the ideas of the fusionists, held a convention of their own today in the Senate Chamber of the Capitol and proceeded to put up a ticket of their own. Professor D. T. Fowler of Alameda had been selected as chairman at a caucus held last night.

A resolution was adopted that the convention be known as that representing the People's party, not the Populist party. The platform adopted was identical with the fusion platform in every plank.

T. W. H. Shanahan received the Gubernatorial nomination.

When D. T. Fowler was given the nomination for Lieutenant Governor, he declined it upon the ground that his duties as lecturer in the agricultural department of the State University prevented.

Many speeches were made urging Fowler to accept, all the speakers declaring that he should make some sacrifice for his party. Finally the matter was passed temporarily, and the convention took a recess until 1:30 this afternoon.

DISCONTENT RUNS RIOT.

There are two so-called Populist candidates for Governor. The fusionists nomnated Maguire and the anti-fusionists have pinned to their mast the colors of Shanahan of Shasta.

No party convention ever held at Sacramento has produced a more bitter or a better managed fight than that between the fusionists and the middle-of-the-road men. The result shows that the party is hopelessly split clear in halves and will consequently be of no weight in the State campaign.

After a day of caucusing and quarreling J. G. Maguire, T. W. H. Shanahan and W. M. La Rue were placed in nomination for Governor. The vote stood, Maguire 154, Shanahan 135, H. M. La Rue 4.

BOLTERS NAME THEIR MAN.

After the vote was announced Alameda county's delegation led a movement to nominate "a pure Populist."

The middle-of-the-roadsters took their defeat grimly. Some of them had been bold enough to announce that they would bolt the convention if a Democrat were nominated for Governor. Their action late tonight shows that they meant what they said. They caucused in the Senate Chamber immediately after the adjournment of the convention and remained in session until long after midnight. A large majority of the delegates who voted for Shanahan were present, all the delegations that supported him before the convention being represented. The bolters declared their body the State convention of the People's Party. D. T. Fowler of Alameda was elected chairman and C. H. Johnson of San Francisco secretary.

Committees were appointed as follows: Permanent organization—T. E. Clark of Tulare, A. Bretz of Alameda, T. H. Porter of San Francisco, Samuel Stewart of Solano, George Hall of El Dorado; Credentials—W. R. Batten of Alameda, J. M. C. Murphy of Shasta, W. O. Griggs of Sonoma, W. R. Crawford of Kern, Alexander White of Colusa; Platform and Resolutions—Green Majors of Alameda, Frank Houghton of Tehama, J. O. Stocking of San Diego, Henry C. Wilson of Lake, M. L. Landrum of Monterey, C. F. McGlashen of Nevada, J. E. Camp of Sacramento, Z. B. Stewart of San Bernardino, James Morgan of Santa Barbara and T. J. Sharp of Tehama.

The platform will be generally similar to that adopted by the regular convention, but will probably be more radical. Green Majors of Alameda placed Shanahan of Shasta in nomination for Governor, and he was declared the nominee by acclamation. Shanahan accepted the nomination and declared he would remain at the head of the ticket and would make the campaign as the representative of the People's Party.

WHERE STANDS MAGUIRE?

Maguire stands in the peculiar position of being nominated by a party whose platform he has not yet seen and which he has not yet endorsed. To cover this objection the following resolution was passed by the convention:

"Resolved, That every candidate must sign the platform of the convention within fifteen days after his nomination if he is in the State at the time of his nomination, and if absent from the State, then within fifteen days after his return, and in default of this said nominee shall not be the nominee of this convention."

Burdette Cornell of the Alameda delegation placed Mr. Maguire in nomination, and in the course of his speech he said:

"If the element which controls the Democratic State Central Committee does not indorse that nomination, it will be forced to do so when the Democrats of this State meet in their State convention and demand the nomination of James G. Maguire. James G. Maguire represents the people of the State. He is the friend of the poor man. He is untainted in his political record, because he has always stood for what was right and honest. In naming him here, I name a man who, if not indorsed by the Democratic party will disintegrate that party. It is a name that represents a principle; a name that is as powerful as a party. I nominate for Governor that intellectual giant, that life-long champion of the people, James G. Maguire of San Francisco."

THE VOTE WAS CLOSE.

The total vote for Governor was as follows:

Maguire—Alameda, 9; Contra Costa, 2½; Fresno, 9; Humboldt, 5; Kings, 2; Los Angeles, 19; Marin, 4; Merced 5; Orange, 5; Riverside, 5; Sacramento, 8; San Bernardino, 3½; San Dego, 6 2-3; San Francisco, 26; San Joaquin, 6; San Luis Obispo, 6; Santa Barbara, 3; Santa Clara, 6; Santa Cruz, 7; Sonoma, 3; Ventura, 4. Total, 154.

Shanahan—Alameda, 11; Amador, 4; Butte, 6; Colusa, 4; Contra Costa, 2½; El Dorado, 5; Humboldt, 5; Kings, 2; Kern, 5; Lake, 4; Lassen, 4; Mendocino, 8; Nevada, 7; Placer, 1; Sacramento, 4; San Benito, 4; San Bernardino, 3½; San Diego, 3 1-3; San Francisco, 3; San Luis Obispo, 3; Santa Barbara, 2; Santa Clara, 3; Shasta, 7; Siskiyou, 5; Solano, 5; Sonoma, 3; Tehama, 5; Tulare, 8; Ventura, 1; Yolo, 4. Total, 135.

La Rue—Napa, 4.

NEW PLATFORM PLANKS.

The platform contains the usual demands of the People's Party. The newer features are the following:

"We oppose all funding bills calculated to extend the time for the payment of the Pacific Railroad debt, and we demand that our Government take the necessary steps to immediately foreclose its mortgage upon the Central Pacific Railroad and collect the debt in full, and, if necessary, to bid it in at the sale and operate the same in the interest and for the benefit of the people.

"We demand the construction, ownership and operation of a ship canal across the Isthmus of Nicaragua by the United States Government; but we oppose its construction by any foreign Government or private corporation.

"The war against Spain, compelled by the sentiments of the people of the United States in vindication of honor, duty, humanity and liberty, should be prosecuted with overwhelming vigor until the ends for which it was undertaken have been fully and satisfactorily achieved.

"We deprecate the fact, however, that in order to raise means to prosecute this war, unjust and unequal systems of taxation have been adopted by the Republican Congress and administration, by which wealth is enabled to escape its just burdens, shifting the same to the shoulders of those less able to bear them.

"We further deprecate the fact that interest-bearing bonds have been issued which, although miscalled a "popular loan," will absorb the product of toil for years to come and greatly add to the burdens of the producing classes."

"A GRAVE MISTAKE."

W. H. Gilstrap, a delegate to the convention, thus expresses himself in a morning paper:

"The convention has made an irreparable mistake, as far as the Populists are concerned, and the fool friends of Maguire have made a bigger mistake as far as he is concerned. I am astonished that a Democrat would allow his name to be kept before a Populist convention when 135 delegates opposed his nomination, while only 154, or only nineteen more, favored it. In the country outside of San Francisco, he was beaten by seven votes, and the twenty-six votes he got from San Francisco voted against the instructions of their convention. The whole fusion deal is disgusting to decent men.

DIVISION OF THE SPOILS.

At the joint meeting of the conference committees of Democrats, Populists and Silver Republicans yesterday the following apportionment of State offices was agreed on: That the Silver Republicans should have one Supreme Court Judge and the Clerk of the Supreme Court; that the People's party should have the Lieutenant Governor, Controller, Superintendent of Public Instruction, and the member of the Board of Railroad Commissioners from the Third District, and one member of the Board of Equalization; that the Democratic party shall have the rest of the State ticket, two members of the Board of Railroad Commissioners, and three members of the Board of Equalization.

The Populists' committee will also recommend in its report to-morrow that all candidates except the nominee for Governor, shall, as soon as nominated, place their resignations in the hands of their respective committees on conference, in order that the committees may legally effect the plan of party union. The Democrats will be requested to appoint a conference committee to arrange fusion on Congressional and Legislative nominations. John W. Mitchell participated in the conference. Congressman Barlow was renominated this morning by the Sixth Congressional District Convention.

MR. JONES WANTS SOMETHING.

J. Aubrey Jones of this city leaves no doubt as to his desire in politics. He is circulating the following:

"To my fellow delegates and brother Populists:

"I respectfully solicit your support of my candidacy for Congress, as the representative of the Third Congressional District. I am not a politician in any partisan sense. I seek not political preferment merely for self-aggrandizement nor for the purpose of subserving party ends to promote party ascendancy. I am a politician for principle only.

"Because the principles of Populism of to-day most nearly comport with the principles of Jeffersonian Democracy and Lincolnian Republicanism—which in essence are one and the same; and beause such principles summed up mean: 'Government of the people, by the people, and for the people,' assuring 'Equal rights to all, and special privileges to none,' I am earnestly espoused of such principles.

"Should I be honored by a nomination and election to Congress, I would labor to the utmost of my ability for the furtherance of such principles in the enaction and administration of law."

CATOR DEFENDS BAKER.

The resignation of George W. Baker from the Silver Republican Committee was the cause of a conflict between T. V. Cator and Judge Phillips of Los Angeles. During his speech before the convention, Phillips stated that the Silver Republicans had dropped George W. Baker. During the noon recess Cator took exception to this remark, and stated that it was not the act of a gentleman, as Phillips had written a letter only the day before thanking Baker for his services to the party. Cator also referred to some of Phillips' political doings at Los Angeles. Cator said that Phillips was a "backwoods scrapper" before he went to Los Angeles and got into politics. Some of the Los Angeles man's friends hunted him up and told him of Cator's remarks. Phillips and Cator met in a hotel lobby and they exchanged words and epithets. Phillips denied he had written the letter to Baker, and explained that he had merely signed it as chairman of the committee.

Then the two men called each other liars and the incident closed.

To make room for our Fall Stock we will make to order regular

$17.50 and $20

Fancy Spring Suitings

—FOR—

$13.50

J. COHN & Co.

Tailors and Hatters,

958-60 WASHINGTON STREET, Between 9th and 10th Sts.

SHAKE INTO YOUR SHOES.

Allen's Foot-Ease, a powder for the feet. It cures painful, swollen, smarting, nervous feet and instantly takes the sting out of corns and bunions. It's the greatest comfort discovery of the age. Allen's Foot-Ease makes tight or new shoes feel easy. It is a certain cure for sweating, callous and hot, tired, aching feet. Try it today. Sold by all druggists and shoe stores. By mail for 25c in stamps. Trial package FREE. Address, Allen S. Olmsted, Le Roy, N. Y.

EXTRACTS

Should at least be pure. Are they? A guarantee goes with ours.

We claim purity, strength and best materials.

Merriman Man'fg Co.

OAKLAND.

ASK YOUR GROCER.

MISS CRAFT HAS GONE TO HAWAII.

The Brilliant Journalist Will Write of Annexation Ceremonies.

Miss Mabel Clare Craft, the well known and clever journalist, left yesterday on the Alameda for Honolulu to be gone six weeks or two months. She will do work for seven leading papers during her absence, including the Oakland Tribune, the New York Sun, McClure's New York Tribune, the San Francisco Chronicle, Leslie's Weekly and the Los Angeles Times.

She will furnish these papers with accounts of the annexation ceremonies and the work of the Hawaiian Commission as well as special matter.

Miss Craft is an exceptionally clever writer, and her articles on Hawaii will be read with the same deep interest as her accounts of local affairs have been in the past. She possesses a keen instinct for news and will undoubtedly handle the Hawaiian question in her usual excellent style.

Miss Craft recently paid a visit to Mexico, and her articles on that country have been widely read and quoted. Her Hawaiian letters will be even more interesting, as Hawaii is at present one of the islands on which the attention of the world is fixed.

WORK OF THE REPUBLICAN LEAGUE CLUBS

D. Edward Collins Is Honored by the Convention.

OMAHA, July 14.—The programme of the Convention of the League of Republican Clubs of the United States included reports from the committees and an address by President Woodmansee of Cincinnati.

Only one committee was ready to report in full, that on credentials. It had no contests to dispose of save the one from Illinois. This was decided in favor of the regulars, the anti-Tanner men being given no representation. The report of the committee was adopted.

President Woodmansee addressed the convention, his remarks being frequently applauded.

The committee on time and place of the next convention held a session this morning, but has not yet agreed on its report. It is quite probable that the matter will be turned over to the executive committee of the league to be selected during recess.

The committee on resolutions will present a report warmly endorsing the administration of President McKinley and the course of Congress in providing for the war and the annexation of Hawaii, and will also eulogize the administration of President D. Crawford of the league. The committee on league work has some matters to suggest as to the scope of the league.

There is a change in the presidential situation today. It now appears that the race is between Dingley of Michigan and Boyd of Maryland, with the chances seemingly in favor of Dingley. It is asserted that the Pennsylvania forces have given up the idea of electing Sobel of Erie, and will give their support to Dingley.

The Californians have selected D. Edward Collins of Oakland as their national committeeman, and W. A. Kinney of Los Angeles has been selected as national vice president.

Hawaii will be represented by Sanford B. Dole as vice president, and by Robert W. Single as a committeeman.

KNEW NOTHING OF THE IRENE.

Associated Press Dispatches by
The Tribune's Special Leased Wire.

BERLIN, July 14.—In response to an inquiry on the subject, the correspondent here of the Associated Press was officially notified that nothing either officially or unofficially is known by the Government of the German cruiser Irene's alleged interference with the insurgents at Subig bay.

BURR M'INTOSH HAS YELLOW FEVER.

Associated Press Dispatches by
The Tribune's Special Leased Wire.

NEW YORK, July 14.—A special to the New York Press says Burr McIntosh, the actor correspondent, has been ill with supposed yellow fever at Siboney. Stephen Crane had malarial fever, but has recovered.

FOURTH MANILA FLEET WILL SET SAIL TOMORROW.

Associated Press Dispatches by
The Tribune's Special Leased Wire.

SAN FRANCISCO, July 14.—The transport steamers City of Puebla and the Peru received their complement of troops to-day, and to-morrow, unless contrary orders are received from Washington, the two steamers will sail for Honolulu, and will arrive there in time to participate in the ceremony of annexation.

Major General Otis, commanding the fourth fleet of transports, will make the Puebla his flagship. Brigadier General Harrison Gray Otis will also sail on this vessel.

The officers and troops which will embark on the Puebla are: Major General E. S. Otis and his staff; Brigadier General H. G. Otis and the companies of the Fourteenth Infantry; recruits of the First and Second Battalions of the Eighteenth and Twenty-third Regiments; enlisted men of the First North Dakota, First Wyoming and First Idaho; medical officers and members of the Hospital Corps—a total of 843 men.

The troops to go on the Peru consist of a squadron of the United States Fourth cavalry; light batteries United States Sixth Artillery; a detachment of the Third United States Artillery; a detachment of the Signal Corps under Captain Russell; a detachment of Volunteers, medical officers and members of the Hospital Corps. In all there will be 1,763 officers and men to embark.

It is generally understood that the Puebla and the Peru will remain at Honolulu after coaling to await the arrival of other vessels of the fourth fleet, the Pennsylvania, Rio de Janeiro, and the St. Paul, though from present indications the last three vessels of the fleet cannot get away for at least a week or ten days, in which case the Puebla and the Peru will sail from Honolulu for Manila in command of Brigadier General Otis, Major General Otis stopping off at Honolulu to take command of the second section on its arrival there.

THE INDIANA REMEMBERED THE MAINE.

Terrible Work Done by the Warship's Shells.

Associated Press Dispatches by
The Tribune's Special Leased Wire.

NEW YORK, July 14.—August Keller, one of the gunners aboard the battleship Indiana, has written to his brother Charles, in Newark, New Jersey, a letter which throws more light on the battle which resulted in the destruction of Cervera's squadron.

According to the young gunner, the Indiana played a leading part in the fray. He says that the fight lasted two hours and that the Indiana whipped the Vizcaya and the two torpedo boats Furor and Pluton.

One of the Indiana's thirteen-inch "railroad trains" went clear through one of the torpedo boats, exploding instantly afterward and sending the boat to the bottom.

Toward the end of the battle when the Vizcaya was all but vanquished, the tars in the Indiana's turret got together and scratched on one of the shells in big letters this inscription: "Remember the Maine."

The shell was run into the breech and the gun carefully sighted. Every marine held his breath as the lanyard was pulled. A tremendous cheer rang out as the great projectile crashed into the stern of the Vizcaya, tearing it to pieces and setting the vessel on fire.

Keller says the Indiana's crew took on board more than 300 prisoners, most of them badly wounded and nearly all stained with blood.

BIG ORDER FOR AMMUNITION.

Associated Press Dispatches by
The Tribune's Special Leased Wire.

CUYAHOGA FALLS, Ohio, July 14.—The Fall River and Machine Company of this place has received a large order from the Government for shrapnel and for three thousand inch howitzers of five pounds each.

The force of the company will be enlarged to fill the orders.

YOUNG SURGEONS AND DENTISTS GRADUATE.

The graduating exercises of the College of Physicians and Surgeons of San Francisco will be held this evening at Native Sons' Hall, and will be especially interesting. The graduating classes are as follows:

Medical—Howard Marion Block, Mary Bird Bowers, Victory A. Derrick, M. D., Laura B. Hopkins-Hadley, William oJhn Jackson Ph. G, Tryphinne Bayard Janes M. D., John Joseph Keefe Ph. G., Belle M. Lee M. D., Mary MacNeill M. D., James A. J. MacDonald M. D., Frank Paterson, Herbert R. Smith, Frank Denton Walsh M. D., Charles Larimer Weltman, Adolf Fredrik Werner, Hermon Fowler Wilson.

Dental—Ernest Bissett Boyes, Edward Evens Brown, Marcellus Edmund Clarke, Aura Theodora Covert, Charles Moses Griffith, Norman Douglas Kelley, George Thomas Milliken, Charles Gillespie Noble, Herbert Bruce Ward.

Annual Sales over 6,000,000 Boxes

BEECHAM'S PILLS

FOR BILIOUS AND NERVOUS DISORDERS

such as Wind and Pain in the Stomach, Giddiness, Fulness after meals, Headache, Dizziness, Drowsiness, Flushings of Heat, Loss of Appetite, Costiveness, Blotches on the Skin, Cold Chills, Disturbed Sleep, Frightful Dreams and all Nervous and Trembling Sensations.

THE FIRST DOSE WILL GIVE RELIEF IN TWENTY MINUTES. Every sufferer will acknowledge them to be

A WONDERFUL MEDICINE.

BEECHAM'S PILLS, taken as directed, will quickly restore Females to complete health. They promptly remove obstructions or irregularities of the system and cure Sick Headache. For a

Weak Stomach
Impaired Digestion
Disordered Liver

IN MEN, WOMEN OR CHILDREN

Beecham's Pills are

Without a Rival

And have the

LARGEST SALE

of any Patent Medicine in the World.

25c. at all Drug Stores.

THOUSANDS OF THE IMPERIAL TROOPS SLAIN.

Chinese Rebels Win a Big Victory at Woo Chow.

Associated Press Dispatches by
The Tribune's Special Leased Wire.

HONG KONG, July 14.—The defeat of the Imperial troops near Woo Chow is confirmed. Thousands of bodies have been recovered from the river and have been buried at Woo Chow. The loss of the Imperial forces is probably more than 1,500 killed, which was the number first announced.

It is reported here that the Chinese doctor, Sun Yat Son, who was inveigled into the Chinese embassy in London in 1896 and imprisoned there until he succeeded in notifying the British government officials, through a friend, that he had been kidnapped, is among the leaders of the present rebellion. It is said that the rebels have decided not to advance further than Shu Hing, above Sams Hui, fearing foreign complications in the event of Canton being attacked. The credability of this report is questioned, as the inhabitants of Canton are greatly in sympathy with the rebels.

IMPROVEMENTS AT THE ALAMEDA MOLE.

Extensive Plans in Preparation to Expedite Local Travel.

Work is rapidly progressing at the Narrow Gauge mole. Extensive improvements are being carried out.

About half a mile of roadway is now left to be completed. This space is to be filled in with mud dredged from the creek. On our side of the trestle-work, bulkheads have been driven in. These planks fit so close together that the mud can not pass between them, while a large enough passage is left for water.

The Narrow Gauge local which now runs between the mole and Fourteenth street will change its route and run to Alameda and a broad-guage train will make the usual half-hourly trip.

The work is being done on a large scale. Sixty men have already been put to work, and a larger number is expected to help in hurrying the work when it is well started.

Death of Thos J Birch.

Thomas J. Birch, who had for many years been manager of the San Francisco Directory Department of the H. S. Crocker Company, died Tuesday night in this city, after a short illness. The deceased was in the business department of the Examiner years ago. He was very prominent in mercantile circles. His home was at 1114 Broadway, Alameda. He had lived in San Francisco for twenty-five years, having come here from New York, which was his birthplace. Mr. Birch was 50 years of age. He leaves a widow and six children. The funeral will be held on Friday from the family residence.

PRAISE FOR OUR MEDICAL CORPS.

Associated Press Dispatches by
The Tribune's Special Leased Wire.

WASHINGTON, July 14.—Carl Rudberg, a staff surgeon in the Royal Swedish navy, who has been to the front with Shafter's army, has returned temporarily to Washington and called on Surgeon-General Sternberg.

Dr. Rudberg took an active part in caring for the sick and wounded on the battlefield, and has nothing but words of admiration and praise for the excellent and skillful manner in which this was done. By the asceptic method of treating the wounded, many amputations of limbs found necessary in former wars were entirely uncalled for in the present conflict.

The doctor is also highly pleased with the ambulance ship Solace, operated by the navy, and the manner of her equipment.

PRIVATEER A FALSE ALARM.

Associated Press Dispatches by
The Tribune's Special Leased Wire.

ST. PAUL, Minn., July 14.—It is believed here that the steamer Saga belonging to a syndicate of South Dakota capitalist, was the mysterious craft which gave rise a few days ago to reports from the Pacific Coast that a Spanish privateer was in that part of the world lying in wait for treasure-laden ships from the Klondike. The Saga has just arrived at Vancouver, having been taken by its owners from Central America traffic to engage in the Alaska trade. The vessel is of foreign build, and as it carries the flag of Holland, some timid captain seeing the Saga at a distance while on its way up the coast to Vancouver, doubtless mistook it for a Spanish privateer and hastily carried the sensational news to the nearest port.

ITALY'S TROUBLE WITH COLOMBIA.

Associated Press Dispatches by
The Tribune's Special Leased Wire.

ROME, July 14.—It is announced here today in a dispatch from Caracas, Venezuela, that Admiral Caranzi, the commander of the Italian squadron at La Guayra, who has been ordered to Carthagena, Colombia, to uphold the claims of Italy, has simply been instructed to formally demand the complete and speedy execution of the General Cerrutas cases, pronounced by President Cleveland in 1887.

It is regarded as improbable that the Italian commander will seize the custom house at Carthegena, although he may take such action if he meets a persistent refusal to abide by the decision of President Cleveland.

Assignee's Auction Sale of Groceries, Shelving, etc., etc., on Friday July 15th, 1898, at 10:30 a. m., at No. 877 Washington Street, Oakland.

By order of the Superior Court, in the matter of H. L. Conklin, an insolvent debtor, I shall sell at public auction for cash, to the highest bidder, the contents of this grocery store, consisting partly of canned goods, flour, lard, canned fruits, baking powders, sugar, molasses, vinegar, chimneys, crockery, lamps, dried fruits, nuts, oil, sardines, chocolate, potatoes, etc., etc.; also shelving, scales, show cases, coffee mill, wrapping paper, counters, glass jars, etc.; also one wagon, one harness, one safe.

Terms cash. Sale absolute.

MAX MARCUSE, Assignee.

C. W. Kinsey, Dealer in Fine New Style, Household Furniture, Carpets, Ranges, Etc.

"Modern" furniture bought, exchanged or sold on installment payments. We give "green trading stamps." 462-464 Thirteenth street.

The Parlor

is a quiet, clean, prime quality saloon conducted by Gus Sinkwitz, for years with Kuch's Inlet, and by Louis Kunmeyer. Corner Ninth and Washington.

MARRIED.

HATCH—PLYMALE—At the residence of the bride's parents, in Jacksonville, Or., by Rev. J. L. Stratford, Dr. Lewis Hatch of San Francisco and Miss Mary Frances Plymale.

GERMEA

FOR BREAKFAST.

DEWEY OPERA HOUSE.

FORMERLY OAKLAND THEATER

HARRY JACKSON, Manager and Prop.

SATURDAY, JULY 23

and the week to follow, the Latest Dramatic Success, and the first time in this city—

OVER THE SEA

written by MR. HARRY JACKSON and founded on Charles Reade's great novel, entitled

It's Never Too Late to Mend

Introducing Mr. and Mrs. Harry Jackson

Popular Prices—10c, 20c, 30c

Seats on sale Saturday, July 16th, at Osgood's Drug Store, cor. 7th and Broadway.

In preparation, Charles Dickens' famous play

LITTLE EMLY.

TESLA COAL

Mined in Alameda Co.

A Coal to beat the combine, satisfy housekeepers and boom our common county.

$6.50

PER TON, DELIVERED

—OFFICE—

BROADWAY & 10th ST.

Telephone Main 79.

ORDER OF NOTICE.

In the Superior Court of the county of Alameda, State of California.

In the matter of the estate of Charlotte Miller Van Denburgh, deceased.

Notice of time set for proving will, etc.

Notice is hereby given, that a petition for the probate of the will of Charlotte Miller Van Denburgh deceased, and for the issuance to Sophie Crawford of letters testamentary thereon has been filed in this Court, and that Monday, the first day of August, A. D. 1898, at 10 o'clock A. M. of said day, at the Court-room of Department No. 4 of said Court, at the Court House in the city of Oakland, in said county of Alameda, has been set for the hearing of said petition and proving said will, when and where any person interested may appear and contest the same.

Dated, July 14th, 1898.

FRANK C. JORDAN, Clerk.

By F. D. ADAMS, Deputy Clerk.

SAM'L BELL McKEE, Attorney for Petitioner.

Tribune Classified

Tribune Classified is a Short Cut to the Buying Public.
Tribune Classified is an easy priced advertising medium in every department.

RATES.

One cent per word for 1 insertion.
Two cents per word for 3 insertions.
Two and one-half cents per word for 6 insertions.

Line rate per month.....50c

SITUATIONS WANTED.

½c per word for 1 insertion.
1c per word for 3 insertions.
2c per word for 6 insertions.

For discounts on term contracts, address
ADVERTISING MANAGER TRIBUNE.

BUSINESS PERSONALS

CASTRO'S TAMALES are first class; furnished banquets and lodges. 617 San Pablo ave.

FURNITURE WANTED — We will give you more cash for your furniture and household goods than you can get anywhere. J. A. Munro & Co., 1517-19 Park st., Alameda, general auctioneers. Tel. red-423.

FURNISHED ROOMS TO RENT.

ROOMS AND OFFICES—Bath; no transients. 1055 Washington st.

FOR RENT—Two furnished rooms for housekeeping; rent $5; one large parlor suitable for a bedroom, rent $4. 718 Filbert st.

TO LET—Furnished sunny rooms, with range, for housekeeping. 30 Telegraph avenue.

TWO large corner rooms; light housekeeping permitted. 658 Eighth st., cor. Grove.

TRUNKS MOVED, 25c each. 424 Tenth st.

UNFURNISHED ROOMS TO LET

LARGE unfurnished front suite with carpet, $12. 1229 Broadway.

HOUSES FOR RENT.

Cottages cheaper than single room rent; two, three, four and five room modern cottages, large yards, with or without stables, only ten minutes' ride out Telegraph ave. or Grove st. electric car lines; rent $5.50, $7.50, $8, $9 and $10, city water included. Apply to
R. J. MONTGOMERY,
1112 Broadway. - - Oakland.

EXCHANGE for rent a beautiful cottage in East Oakland for a cottage or flat in West Oakland. 1111 East Nineteenth st.

ELMHURST—Seven room house on electric car line near Jones ave.; well and city water; stable; fruit; shade trees and flower garden; cement and gravel road and walks. Inquire of Mrs. E. J. Haney, Elmhurst.

ROOMS AND BOARD WANTED

WANTED—Two rooms and board for two in private family; must be central and strictly first class. Address M. S., box 8, Tribune office.

FLATS TO RENT.

LOWER FLAT of three rooms, furnished for housekeeping. 559 Charter st.

FOR RENT—Upper floor; three rooms, bath; no children; rent reasonable. 866 Castro st.

HALLS TO LET.

A HALL FOR RENT—Centrally located on the east side of Clay st. bet Eleventh and Twelfth. Apply to 528 Eleventh st. Oakland.

GRAND ARMY HALL to let. Apply to C. Jurgens, 1118 Broadway.

HOUSES FOR SALE.

FOR SALE—At a bargain; a four room modern cottage with lot 27½x118 ft.; on Twenty-third ave.; near two electric car lines; good location; street work all done; price $1,200; mortgage of $780 may be assumed. Albert Schmidt, 1122 Thirteenth ave., East Oakland.

OFFICE TO RENT.

SUNNY OFFICES and rooms to let, with or without board; reasonable rates. 1116 Broadway.

LOST AND FOUND.

LOST—List of names for "Children's Home Finding Society." Suitable reward on return to this office.

LOST—English setter dog, pup, about 6 months old; black ears and white body. Return to P. W. Magill, No. 706 Thirteenth st. Reward.

LOST—July 8th, black spaniel bitch; answers to name of "Jones." Reward paid and no questions asked if returned to 1165 Jackson st.

LOST — Scotch collie dog; hair yellow, brown and black mixed; white breast. Liberal reward if returned to 1062 Seventh ave., East Oakland.

EDUCATIONAL.

FRENCH and Spanish lessons given by a competent teacher; single lessons, $2 per month, two lessons a week; reductions made to classes. Room 47, Arlington Hotel.

OCULISTS.

HAYWARD G. THOMAS, M. D.; office Central Bank building, Fourteenth and Broadway; hours 10 to 4.

DRESSMAKERS.

DRESSMAKING and millinery parlors, 516 Eleventh st., rooms 1 and 2; stylish suits, $5; country orders solicited.

BUSINESS OPPORTUNITIES.

FIRST CLASS BAKERY for sale cheap; good even; fine counter trade; small rent; reason for selling, sickness; or would take a partner. Address Bakery, box 3, this office.

FOR SALE CHEAP—First class Columbus buggy, nearly new. No. 10 Portland ave., East Oakland, junction Fourth and Fifth aves.

$100 WILL MAKE $500 to $1,000 in stock speculation (through your own broker); will impart information for 20 per cent of net profit after made; confidential; prompt action imperative. "Insider," room 29, 138 Nassau st., New York.

FOR SALE—A-1 fruit stand; best location; cheap; must be sold immediately. Address E. T., box 6, this office.

MONEY TO LOAN.

MONEY TO LOAN on furniture, pianos, jewelry, live stock, merchandise, machinery, etc., by private party. King's, 457 Ninth st., near Broadway.

SITUATIONS WANTED FEMALE.

HOLLAND'S Employment Office—Registration free. Mrs. T. J. Holland, 512 Fifteenth st., Oakland. Help of every kind and nationality. Tel. 576 black—6 bells.

A FIRST CLASS COOK wishes situation; good baker; best of references. A. A., box 2, Tribune.

SITUATION WANTED by competent Protestant woman to do second work and sewing or attend in sickness. Address Mrs. M., box 1, this office.

SITUATION WANTED by a respectable girl to do housework or second work, city or country; no objection to small washing. Address 516 Sixth st., Oakland.

GIRL wishes situation to do housework and cooking; good references. Call at 487 Twenty-fifth st.

MRS. CATTELL'S Reliable Employment Bureau; established many years; 525 Eighth st.; only referenced help sent out; German, Scandinavian and all nationalities on hand; male and female; telephone 2291 black.

PRIVATE Employment Office—Mrs. L. C. Marvin, removed to 1159 Washington st.

FEMALE HELP WANTED.

WANTED—A German and Swedish girl, also girls of all nationalities, at Mrs. W. M. Sanford's Fidelity Employment Office, 867 Broadway.

YOUNG GIRL wanted to assist with light housework and take care of baby. Apply at 970 Tenth st., cor. Filbert.

WANTED IMMEDIATELY—Middle aged woman or girl for light housework; plain cooking. Apply 311 Third st.

WANTED — A young lady canvasser; steady employment if suited; either commission or salary. Call between 9 and 10. Oakland Printing Co., 865 Broadway.

WANTED—A young girl, foreigner preferred, to assist with cooking and housework. Call 1125 Adeline st., Wednesday and Thursday, at meal hours.

WANTED—A first class cook, wages $30; a girl for general housework, wages $25; a competent nurse for infants, woman preferred, wages $25. Call at Marvin's Hair Store, 1159 Washington st.

ATTORNEYS.

C. H. TEBBS, Attorney-at-Law, 1003½ Broadway, rooms 26-27.

HAROLD L. MARTIN and W. J. ROBINSON, Attorneys-at-Law, 921 Broadway, room 15.

BREARTY & WHITE, Attorneys-at-Law, 1004 Broadway, Oakland, Cal.

BROOKS & HARGIS, Attorneys-at-Law, Parrott bldg., San Francisco. Telephone Jessie 601.

A. L. & P. C. BLACK—Attorneys-at-Law, Room No. 6, 957 Broadway, Oakland, Cal.; with John Yule.

PHIL M. WALSH, Attorney-at-Law, City Justices' Court building, S. E. corner Broadway and Eighth sts.

GEORGE W. LANGAN, Attorney and Counselor-at-Law, Livermore, Cal.; practices in all courts.

BEN F. WOOLNER, Attorney and Counselor-at-Law and Notary Public, 1005½ Broadway, rooms 7 and 8.

CLINTON G. DODGE, rooms 15 and 16, 908 Broadway.

FOX & GRAY, Attorneys-at-Law, Pacific Mutual building, entrance 6, fourth floor, San Francisco.

FRICK & GOODCELL, Attorneys-at-Law, Blake & Moffitt building, rooms 49-52.

GEORGE E. DE GOLIA, 967 Broadway, northeast corner of Ninth st., Oakland, room 2, telephone No. 83.

JOHNSON & SHAW, Law Office, 921 Broadway, rooms 2, 3 and 5.

MELVIN C. CHAPMAN, Attorney-at-Law, has removed to 905 Broadway, Oakland, Cal.

SNOOK & CHURCH, Attorneys-at-Law, room 3, District Attorney's office, Court House.

NYE & KINSELL, Attorneys-at-Law, 881 Broadway.

R. M. FITZGERALD, Attorney-at-Law, 854½ Broadway, rooms 1 and 2, Oakland.

SAMUEL BELL McKEE JR., Attorney-at-Law, 967 Broadway, Oakland, Cal.

MEDICAL.

A BLESSING to ladies suffering from irregularities and diseases peculiar to their sex; latest improved method of treatment; never fails; perfectly harmless; free from any bad effects; never makes them sick to make them well; travelers helped immediately; prices to suit the times; home in confinement. Dr. and Mrs. Davies, 59 McAllister st., corner McAllister st.; consult free. French regulating pink pills, $2.

DR. C. C. O'DONNELL—Office and residence, 1206 Market st., San Francisco; office hours, 10 A. M. to 4 P. M., and 7 to 8 P. M.; particular attention paid to diseases of women and children.

PHYSICIANS' DIRECTORY.

DR. E. J. BLAIR, physician and surgeon; residence and office 567 Fourteenth st.; hours 8 to 10 A. M. and 7:30 to 9 P. M.; telephone main 155.

D. D. CROWLEY, M. D., surgeon; office Central block, 1062 Broadway, Oakland.

HYPNOTISM.

HYPNOTISM—Sick subject wanted; fare paid; Thursdays. 2267 Clinton ave., cor. Oak, Alameda.

CLAIRVOYANTS

JUST ARRIVED—Madame Simmons of New York, acknowledged by press and public the greatest clairvoyant and magnetic healer in the United States; past, present and future revealed; great on love and business; all who are in trouble should consult with me and I will show you a way out of your difficulty; so don't fail to see me. 906 Washington st., Denver House, rooms 1 and 2.

FOR SALE MISCELLANEOUS.

FOR SALE—A half Jersey and Holstein cow, which gives four and one-half gallons of milk a day. R. B., box 6, Tribune.

FOR SALE—Gasoline stove with oven attached; fine for camping. 615 Fifteenth st.

FOR SALE—TEN R.I.P.A.N.S. for 5 cents at druggists; one gives relief.

PROPERTY FOR SALE.

FOR SALE, or will trade—Two lots on Mountain View ave., Elmhurst; 50x141 each; situated three blocks from power house. Address D. G., box 1, Tribune office.

REAL ESTATE.

WILLIAM J. DINGEE,
901 BROADWAY, COR. EIGHTH ST.,
OAKLAND.

CHOICE PROPERTIES AT HALF THEIR VALUE.

$4,000—A home in Fruitvale, 1½ acres of land highly cultivated. Choice flowers, shrubs and fruit trees. House of nine rooms and modern improvements. Convenient to electric cars and local trains. First class surroundings. Delightful climate. $1,000 cash. WILLIAM J. DINGEE, 901 Broadway, corner Eighth st.

$5,000—Beautiful residence on Hobart st.; modern nine room house; large lot; fine grounds; in perfect condition. A great bargain. Will take one-half in other property. No incumbrance. Owner a non-resident and does not wish the care of large property. WILLIAM J. DINGEE, 901 Broadway, corner Eighth st.

$750—Reduced from $1,400. A new cottage home on Hannah st. near B. Sunny house of five rooms and high basement finished. Chicken houses, etc. Lot 25x133. Fine chance for workingman to own his own home. Near local trains and cable cars. Terms $100 cash. WILLIAM J. DINGEE, 901 Broadway, corner Eighth st.

$50 per front foot—Fine building lots on Harrison st. north of Fourteenth st. Great bargain. Apply immediately. WILLIAM J. DINGEE, 901 Broadway, corner Eighth st.

$60,000—Business property; fine three story brick, paying 5 per cent net on the investment. In center of the best business portion of the city. Lot 100 feet square. Will take one-half in other good properties, balance cash or mortgage at low rate of interest. WILLIAM J. DINGEE, 901 Broadway, corner Eighth st.

$3,000—A new house on Union st. near Twelfth. Very latest style of architecture. Complete in all appointments. $250 to $500 cash. WILLIAM J. DINGEE, 901 Broadway, corner Eighth st.

MONEY TO LOAN.

We have $25,000 to loan on first class securities. None but good safe loans entertained. Parties desiring to loan or borrow money will find it to their advantage to apply to this office.

WILLIAM J. DINGEE,
901 BROADWAY, COR. EIGHTH ST.,
OAKLAND.

FOR SALE OR EXCHANGE FOR RESIDENCE IN OAKLAND OR SAN FRANCISCO OF EQUAL VALUE.

SONOMA COUNTY.

Two hundred and forty acres rolling and level land, magnificent ranch for stock and grain, four miles southwest of Calistoga, one mile over the line of Napa county into Sonoma county. This property consists of about seventy-five acres in heavy timber land, containing from 8,000 to 10,000 cords of wood, which can be sold upon the place for $2 per cord, the cost of cutting the same being $1.25 per cord, leaving a net balance of 75 cents per cord, or in the neighborhood of $6,000 to $7,000 worth of wood upon the property. The balance as follows:

Two fields fenced into about fifty acres each; one sown in grain; this year the other used as pasture, but the whole being adapted to grain; the balance of the land is adapted to anything that land will produce. There are ten acres in wine grapes, which produced four tons per acre this year.

Facing on Porter creek, a living stream which runs through the place for one-fourth of a mile the year round. Also affording good trout fishing; good family orchard of five or six acres with different varieties of fruit; also blackberries and other varieties of small fruits. A good house of six rooms with large parlor 16x16, with fine bedroom off of same 14x15; also two other bedrooms, 12x14; kitchen, dining room, etc. A magnificent stone milk house about 15x16; cost owner $500. The grounds around the place are covered with different varieties of choice rose bushes, shrubbery, etc. Water piped to house and over grounds. Barn capable of accommodating eight to ten horses; also sixty tons of hay and grain; chicken houses and outbuildings. This property was sold a few years ago for $15,000. The present price, $10,000, is what is is worth in cash. The location is unexcelled, being surrounded by a fine class of neighbors.

Note—The owner of this property has rented the place for a nominal sum cash rent in order to have the same well taken care of; also that he can get possession in the event of a sale or trade. This property can be used for a general stock, grain and poultry ranch, having a ready market for everything raised upon the place. All farming implements go with the place. Mortgage $4,800, which can run; interest paid to date. Will exchange equity for Oakland residence or unimproved Oakland lots. For full particulars apply to
J. W. LAYMANCE,
466 EIGHTH ST., - - Oakland.

$5,000 — FOR SALE OR EXCHANGE; COST OWNER $8,000 TWO YEARS AGO; TWO AND ONE-HALF ACRES, FINELY IMPROVED, WITH CHOICE FRUIT TREES, SHRUBBERY, ETC.; NEW HOUSE OF EIGHT ROOMS; ALL MODERN IMPROVEMENTS; PROPERTY FREE FROM INCUMBRANCES; LOCATION OF PROPERTY NEAR SAN LEANDRO, IN THE MIDST OF FINE IMPROVEMENTS. FOR FULL PARTICULARS, APPLY
LAYMANCE REAL ESTATE CO.,
460-462 EIGHTH ST., OAKLAND.

AT PRIVATE SALE,
CHOICE BUILDING LOTS IN THE SANFORD TRACT,
CORNER SEMINARY AVENUE AND SAN LEANDRO ROAD, NEAR
—FRUITVALE.—
ON THE LINE OF THE OAKLAND, SAN LEANDRO & HAYWARDS ELECTRIC RAILWAY.
One-fourth——CASH——One-fourth
BALANCE IN 6, 12 AND 18 MONTHS
INTEREST AT 8 PER CENT PER ANNUM, PAYABLE QUARTERLY.
POSITIVELY THE GREATEST OPPORTUNITY EVER OFFERED TO PURCHASERS OF CHEAP LOTS
ON THE LINE OF THE OAKLAND, SAN LEANDRO & HAYWARDS ELECTRIC RAILWAY.
ONLY ONE-FOURTH CASH.
BALANCE IN 6, 12 AND 18 MONTHS.
ONLY 8 PER CENT INTEREST.
200—BEAUTIFUL LOTS—200
FROM $100 UP.
TO REACH THE PROPERTY GET OFF AT SEMINARY PARK STATION.
THE SEMINARY PARK STATION OF THE LOCAL ROAD IS WITHIN EASY REACH. MANY OF THE LOTS FRONT ON SEMINARY AVENUE AND SAN LEANDRO ROAD.
THE OAKLAND, SAN LEANDRO & HAYWARDS ELECTRIC RAILWAY PASS THE PROPERTY EVERY FEW MINUTES.
TITLE PERFECT.
REMEMBER THE TERMS.
SMALL CASH PAYMENT.
INTEREST AT 8 PER CENT PER ANNUM, PAYABLE QUARTERLY.
FOR MAPS AND FURTHER PARTICULARS APPLY TO
—S. S. AUSTIN.—
1101 TWENTY-THIRD AVENUE,
EAST OAKLAND.

James E. Pepper, a celebrated whisky, on sale by H. F. Thayer, 464 Eighth street.

REAL ESTATE.

BELDEN & COOK'S BARGAINS.
BELDEN & COOK'S BARGAINS,
BELDEN & COOK'S BARGAINS.

$1,200—A neat cottage of seven rooms and bath, with lot 50x100, situate on Twenty-fifth ave., East Oakland.

$4,500—A beautiful corner home on Eighth st., nine rooms and bath; lot 44x100; reduced from $5,050; owner would accept a good cottage home in part payment.

$2,600—New modern residence in Peralta Heights; eight rooms and bath; lot 80x125.

$2,950—Will buy a nice modern six room cottage with lot 42x120; situate near Telegraph ave.

$2,800—Splendid investment; a cottage of seven rooms and bath; near corner of San Pablo ave. and Twentieth st.

$1,250—Beautiful building lot on Chestnut st., 40x100; choice surroundings; five feet above street grade; worth $1,600.

BELDEN & COOK,
The Leading
REAL ESTATE DEALERS and
INSTALLMENT HOME BUILDERS
1112 BROADWAY Near Thirteenth St.

THE FAMOUS
ADAMS POINT PROPERTY
—In the—
HEART OF OAKLAND.

ANNOUNCEMENT.

We announce the offering the the first subdivision of the famous "Adams Point Property."

Thousands all over the State have picnicked under and admired the magnificent old oaks during the past forty years on this property. All the streets are graded, curbed, sewered and macadamized; cement walks are now being laid; ornamental shade trees will be planted; in fact, every lot free of cost to purchasers; gas and water pipes are laid on both sides of every street; this property is surrounded by the residences of Senator George C. Perkins, Chas. M. Cooke, Frank C. Havens, W. W. Whitman, R. George Zahn, Chas. Olney, A. F. Coffin, E. P. Flint, John L. Howard and many other fine homes; a combination of lake, bay, hill and city views such as no other property commands; lots are from 130 to 160 feet deep; no improvements of a less value than $3,000 allowed; prices from $20 to $40 per front foot; special prices and special terms will be made with the first twenty purchasers.

Call at once while you can have the best selection.

Carriages to show the property always ready. Send for illustrated souvenir containing views on and about the property.

LAKE SHORE LAND CO.
A. H. BREED, Manager, 1070 Broadway, Oakland.

THE E. P. VANDERCOOK CO.
458 NINTH STREET.

$1,200—On Adeline st.; 200x100 feet; this property is worth $2,500, present prices; must be sold this week.

Come in and make us an offer on a lot 50x125, on west side of Market st. near Twenty-sixth st.; no reasonable offer refused. (1202)

$800—New two story house of four rooms; lot 50 feet front; in the Alden tract; two blocks to car line each way; worth $1,200; terms to suit.

$3,200—A perfect gem; just finished; complete in every respect; two story, nine rooms, pantry, wash room, cement cellar, south front; lot 50x160; above grade; close to car line; street work complete; all ready for occupancy; very cheap; easy terms. (1509)

We are offering lots in the Central Land Co.'s tract, situated bet. Thirty-first and Thirty-sixth sts., Telegraph ave. and Market st.; street work complete; at from $12 to $23 per foot; easy terms; sizes to suit; will also build to suit purchaser. The prices on this property have been reduced from one-third to one-half in order to close out the remaining lots in this tract at once.

THE E. P. VANDERCOOK CO.
458 NINTH STREET.

DENTISTS.

A FULL SET OF TEETH, $5; painless extracting; see our combination plate; thin as paper; warranted 10 years; teeth without plates; crown and bridge work our specialty; teeth implanted or transplanted; fillings, 50c; crowns, $3.50; all work painless and warranted. Chicago Dental Parlors, 24 Sixth st., S. F.

J. M. DUNN, D. D. S.—Dental parlors, 1103½ Broadway, rooms 14-16, Union National Bank building, Oakland, Cal.

HORSESHOER.

EDMUND GATES—Horse-shoer and blacksmith, San Leandro road, corner High st.; horses properly shod, $1.25; plain shoeing, $1; special attention paid to horses that wear out hind shoes too rapidly; light tire setting, 50c each; new steel buggy tires, per set, $5; all kinds of jobbing and repairing at reasonable rates.

CONTRACTORS AND BUILDERS

COTTON BROS. & CO., bridge builders and general contractors, engineers and builders of all kinds of bridge work; pile driving and wharf building. 478½ Tenth st., Oakland; telephone 512.

HAIR DRESSERS.

THEATRICAL WIGS—Artistic wig making to order. Mrs. L. C. Marvin, 1159 Washington st.

LIBRARIAN PETERSON IS SUED FOR DIVORCE.

Unhappy Termination of a Spicy Season of Married Life.

Elizabeth W. Peterson has finally decided to terminate the unhappy life to which she has been subjected, by securing a divorce. This morning she filed a complaint against Henry F. Peterson on the ground of desertion.

The domestic infelicities of this couple have several times appeared in print. Charges of drunkenness have been preferred, and the wife has allegedly suffered severe abuse at her husband's hands.

NON-SUIT DENIED BY JUDGE GREENE.

Judge Greene this morning denied the motion for a non-suit made by the defendant in the suit of the California Pure Food Company against George O. Sanborn.

Special Notice.

All articles at H. Schellhaas' old store are selling at about half regular price; bedroom and parlor goods, wool mattresses, in fact household goods of all kinds. 408 Eleventh street, near Franklin. See our goods and prices. Folding beds, lounges, cot beds, camp chairs. Telephone 552 blue.

The well known and celebrated Eagle Brand liqueurs and cordials at Theo. Gier Co., sole agt.

SPEECHES FOR DAVIS IN THE SECOND WARD.

Ex-Governor Pacheco Appears on the Rostrum.

Other Efforts By Orators From Across the Bay.

The attendance at the meeting of the W. R. Davis Republican Club of the Second ward in Temescal Park Hall on Telegraph avenue last night filled the building.

It was called to order by Gano G. Kennedy at 8:30 o'clock, after the Temescal band had marched down Telegraph avenue for seven blocks, and a bon fire had brilliantly illuminated the surrounding country for about twenty minutes.

D. N. Knowles acted as secretary. When the chair announced that W. R. Davis would be the first speaker of the evening the announcement was received with cheers. Mr. Davis took the floor and was again cheered.

"I am much obliged," he said, "for this meeting and for this cordial reception from the citizens of the Second ward."

"Call it Temescal," cried an auditor.

"We used to call it Temescal," replied Mr. Davis, "before annexation. I've known it by that name for about thirty years. I was out to help you annex, but there is a more important annexation than that which has already been accomplished. We expect at the State convention to annex all the other counties in this State to Alameda county." (Applause.)

Speaking on the settlement of the Gubernatorial question, the speaker said that that could not be settled by Alameda county alone. "This county," he said, "will have seventy delegates in the State convention. The convention will be composed in round numbers of 700 delegates and they will come from 56 other counties besides ours. There can be no selection of a candidate for Governor, there can be no selection of a man to lead the Republican party made by Alameda county alone.

"It is a fact that the government of the State has never been determined by the fact that you know Mr. Brown or Mr. Smith. There are, however, certain things which you can settle. For example, in Berkeley. They can settle what they will do as to the election of a City Council or a Mayor, if they had a Mayor, but as soon as you come to consider a question where the number of the people is so large and the territory so great as to include the whole of California, it is just as impossible for the people of Berkeley to settle the question as it is for the people of Milwaukee to settle it.

"When the delegates of the fifty-six counties assemble in Sacramento they will assemble not for the purpose of settling the affairs of San Jose or Berkeley. They will be assembled there for the benefit of the Republican party as a part of the Republican party of the nation and for the benefit of the State of California.

"When a name shall be presented at that convention as a candidate for office, the question will be asked, 'What has your friend done for the Republican party? What has your friend done in the Republican party?'

"Suppose, at a grand lodge of Masons a person is put forward as a candidate from Alameda for grand master. The question will be asked, 'What has he done to entitle him to that position? And the answer would be, 'Well, he is the best fellow you ever saw.' Will that be an argument in favor of the candidate from Alameda because he is a good fellow and because he is an Odd Fellow?

"Some one was telling me of a man from Napa who had come up for Governor. Some one from San Bernardino or Shasta asked, 'What is his name?' 'Smith.' 'What Smith?' 'John Smith.' 'Who is he? 'He is the finest fellow we have got up in Napa.' 'What has he done; what has he done for the Republican party; what has he done in the Republican party?' 'Well, he's the best fellow you ever saw.'

"Well, the man from San Bernardino asked, 'Was he Mayor?' 'Yes.' 'Why didn't you mention that?' 'Well, he was elected by running against the Republican party.'"

After stating that he wanted the same rule to be applied to himself as to others, the speaker continued:

"I give no blind allegiance to the Republican party, but it is no light or trivial thing for any man at Berkeley or San Jose or Napa or Oakland to raise his hand or voice against the Republican party."

Speaking of the saving of the union, he asked if that was the work of any organization in Napa, Milwaukee, or Oakland. There had been an organization in every State as in California and the great accomplishment was due to the Republican party and to nothing else. He would not say that there was not an omipotent ruler of nations of the world but he would say that all work was carried to fruition by the hand of man. It was for man to do something about his government to have his chisel in his hand to chisel out the destiny of his country. To every man, the Republican party said that every being born into the world, whether black as the tar of the barrel or white as the snow on the mountain top was entitled to some place to stand on to make his living and if need be, to struggle by effort to higher and broader plane of usefulness and worth.

Speaking about the close of the civil strife, Mr. Davis asked:

"What arm was it that was placed around the erring sisters of the South and gently led them back to their old places? Why, that was the loving arm of the Republican party.

Mr. Davis then considered the debt of the War of the Rebellion and how it was gratifyingly reduced even with the enormous interest of $150,000,000 a year, until the Democratic party got into power, when that organization not alone begrudged paying the pensions of old soldiers who had been maimed in defending the Union, and the widow's of those who had died for it, but also bonrowed $265,000,000, a debt upon the people in the time of peace.

"The Republican party" he continued, "has given impetus to every act of progress and every step forward in the pathway of national property has been taken by the Republican party, and I ask any Democrat, leader or correspondent to show one step taken by that party to advance this country in the pathway of progress.

"It is no slight thing, therefore, to uplift anything against the Republican party even if it be only a bradawl or a voice."

Speaking of their duty with respect to the canvas he said:

"All my friends ask of you is that you will so act that your judgment will be satisfied, and when your judgment is satisfied, I will be satisfied," declaring at the same time that if they believed the interests of the people of Alameda county and of the Republican would best be subserved by following some other man, he would follow them.

"I would rather," he said, "be a private in the ranks of this great party that has built up this great nation than a brigadier general or a lieutenant general in any organization that can be named outside of the Republican party. There is one thing that can not be taken away from a man and that is his self respect. I am sure of one chair I am going to occupy. It is the chair of my own self respect."

Mr. Davis then spoke of the power of the press as also of one fact that it could not destroy the desire of the people to see and hear the candidates whom they might wish to entrust with office.

"Suppose" he said, "the Republican party unwisely placed at the head of the party some person who is a good fellow, who is like ten thousand others. Suppose it should put up a man whose heart was not filled with Republican principles and who should not be able to reach the fire in the breast of every true Republican who stood foot to foot and shoulder to shoulder for twenty-five years, and suppose he should come down from Chico and Napa and up from San Jose asking the highest gift in your favor. Suppose he should be followed from Chico by a distinguished Democrat in that act of debate, able to think on his feet and who can advance arguments or put them in the garb to conceal the fact of their sophistry. Our leaders say that such a mistake will cost the Republican party from 10,000 to 20,000 votes. I am opposed to making that mistake."

Mr. Davis then pointed out the fact of a Populist Sheriff, a Populist County Superintendent of Schools, a Populist County Treasurer, and a County Assessor, the last of whom had not been nominated by the Republican party.

"I see," he said, "no necessity, no political sense in this condition of affairs. Is the fact that we have a Populist Sheriff, a Populist Treasurer, a Populist Superintendent of Schools, and an Assessor that was not nominated by the Republican party what gives luster to the Republican party in Alameda county? When we rolled back the majority which the Democrats had gained around us, were those men in the Court House (Populists) the ones who gave the 2,518 majority for McKinley? When you think over it and arrive at your own conclusions, I shall be satisfied."

Mr. Davis then extolled the patriotism of the young soldiers of to-day as well as of those of '61 and '76, and after a few more remarks, closed amid applause.

Ex-Governor Romualdo Pacheco was the next speaker. He said that he did not think that he could add anything to what Mr. Davis had said. The argument was so close, forcible and patriotic that nothing remained to be said. Under this system of government every person of age knew what an election was. It was the duty of every citizen to make up his mind as to whom he wanted to fill public offices. He had many friends throughout the State, because he had travelled a great deal through it, but he did not know of any one whom he would more like to see Governor than Mr. Davis. He would be proud to see him Governor, and would do his best to help him through.

R. B. Duckworth of San Francisco said that while he was not a resident of Alameda county, still, Republicans admitted that they owed to Alameda county a debt of gratitude, because, in 1896, when the state was in a fever with Populists and the silver craze, Alameda county rose up with a majority of 5,000 and placed California in the Republican column of States. Mr. Davis had all the qualifications necessary for the office, while his opponent had lost his chance, perhaps, of becoming Governor by the way in which he had spoken about the Republican party.

Mr. Bertola then delivered an eloquent speech in Italian, and then Major Pico announced himself as in favor of Mr. Davis for Governor.

The meeting then adjourned with cheers.

ATTORNEY CROSBY COMES TO THE FRONT

Attorney Peter J. Crosby is now associated with the law firm of Gibson & Woolner. Mr. Crosby has already made a marked success in his chosen profession and will materially strengthen the firm. His home has been in Centerville, though for years he attended the Oakland High school and after graduation was the principal of several schools at different times in the southern portion of the county. Later he studied law and on final examination before the Supreme Bench, made an exceptionally clever showing.

As an attorney he promises to rapidly reach the front rank, having already worked his way by merit well up among his seniors.

SALOME ANDERSON OWED A BILL.

Nurse Sues the Administrator for the "Woman Mason's" Estate.

Susan P. Orr today commenced suit against W. H. Knight, as administrator of the estate of the late Salome Anderson the "woman Mason," to recover $420 alleged to be due for services as nurse rendered by her to Mrs. Anderson. The plaintiff avers that for fourteen months she tenderly cared for the deceased woman and that the services were reasonably worth $30 a month. No part of the sum was ever paid by Mrs. Anderson or her administrators.

British Trade With California.

Associated Press Dispatches by The Tribune's Special Leased Wire.

LONDON, July 14.—The report of Wesley Moore, the British Consul at San Francisco, on the trade of California, has been published here. It warns British manufacturers that the Germans and Belgians are ousting them because the British manufacturers do not take the trouble to study the requirements of the local market.

THE FIREWORKS COMMITTEE IS THROUGH WORK

Does Not Relish The Task of Buying Pyrotechnics.

A Balance on Hand After Paying Outstanding Bills.

The Fourth of July Committee is now a thing of the past. After auditing a number of outstanding bills, and after placing itself ineffaceably on record as disgusted with the deal received at the hands of the California Fireworks Company, the body adjourned sine die.

Frank Mott reported in behalf of the committee that a compromise had been made with the Fireworks Company whereby a rebate of $84 was to be allowed and that this would reduce the original bill to $559. He explained that the company had agreed not to charge anything for the set piece, "Remember the Maine," which the company admitted was a failure, though they claimed it was not their fault.

John Mitchell moved that the report of the committee be accepted, and suggested that while the committee was "remembering the Maine" it also bear in mind the Fireworks Company. The motion was carried.

Mr. Taylor advised that hereafter the Fourth of July Committees should do without fireworks unless they could get a square deal.

The idea that the Jones' Bazaar people who had the contract for decorating the city had fallen shy in their contract was set at naught by A. H. Breed, who said that upon investigation he found that the contract had not only been lived up to, but that in many instances decorations had been provided that were not included in the contract.

The conduct of Captain Barnes in failing to appear in accordance with his engagement was briefly discussed, but Mr. [illegible] came to his rescue and said [illegible] the captain had partially promised to address the Young Men's Republican League to-morrow evening, and that [illegible] up to this promise he [illegible]

Chairman [illegible] of the reception committee reported the [illegible] in $4[illegible] [illegible] has been drawn [illegible] the finance committee [illegible] been [illegible] 286.70 drawn [illegible] last evening. There [illegible] balance left.

It was suggested that $[illegible] ance should be devoted [illegible] ping the Eighth Regiment band. Mr. Britton objected on the ground that many people who were out of town on the Fourth escaped the vigilance of the committee, and he would like to have a chance to have a talk with these people. The chance was granted.

A communication from H. M. McKnight, president of the Associated Charities was read, in which the writer thanked the committee for the donation it had made to the Charities. Some one moved to adjourn and it looked as though the work of the committee was at an end, but Mr. Britton moved a vote of thanks to Mayor Thomas for "his energy and untiring conduct as a member of the committee." Mr. Britton further said that it was due to the Mayor's efforts that the soldiers were secured for the sham battle which was the feature of the day.

The Mayor expressed his appreciation of the committee's action, but said that he had done nothing he would not be pleased to do again.

At the suggestion of Mr. Mitchell, a rising vote of thanks was tendered Mr. Britton for his work on the finance committee. The secretary was directed to communicate with Grand Marshal Pearce, thanking him and his aids for the efficient manner in which the parade was managed, and the work of the Fourth of July Committee was at an end.

UNHAPPY WIFE SUES A HUSBAND.

Drops Out of Sight Leaving a Heavy Quota of Debts.

Mrs. Amanda Brown has a scrupulous regard for the law. She has brought suit for divorce from Joseph Brown because he was previously married and this marriage was not dissolved for a period of one year prior to the ceremony of November 10, 1897, which linked her life with that of the defendant.

Mrs. Brown complains to the court through an affidavit filed today that her husband is concealing himself to avoid service of her complaint. She avers that he was engaged in the butcher business at Berkeley, and without leaving any clues to his whereabouts suddenly dropped out of sight. Furthermore Mrs. Brown complains that her husband left secretly, leaving a large indebtedness to sundry creditors.

The plaintiff fears for her chances of securing a service, and therefore petitions for a publication of summons.

LIZZIE SCOTT SUES FOR DIVORCE.

Lizzie Irving Scott through her attorney, Ben Woolner, has brought suit in divorce against George Robert Scott.

The couple married at San Francisco February 11, 1891. Since that time they have lived in this city. Mrs. Scott accuses her husband of habitual intemperance and failure to provide and on this ground prays for a permanent divorce, $20 a month alimony, and custody of the minor child, Leland H. Scott, who is now three years of age.

LICENSED TO MARRY.

John A. Sweeney, Oakland.....30
Elizabeth Vocke, San Francisco.....32
Luigi Dulotch, Oakland.....63
Catherine Evans, Oakland.....35
Benjamin F. Pearce, San Francisco..21
Amelia M. Wreda, San Francisco....22

Oakland Tribune

PUBLISHED DAILY (Sunday excepted)

—at—

413, 415 and 417 EIGHTH STREET

—by the—

TRIBUNE PUBLISHING COMPANY.

WILLIAM E. DARGIE, President.

Delivered by Carrier

AT FIFTY CENTS PER MONTH.

OUR EASTERN OFFICE.

The Eastern Office of The Tribune is located at 230 Temple Court Building, New York City. Complete files of The Tribune may be found there. Visitors always welcome. E. KATZ, Manager.

AMUSEMENTS.

Alcazar—"Faust."
Columbia—"Lost—24 Hours."
Morosco's—"The Remany Rye."
Tivoli—"Fatinitza."
Orpheum—Vaudeville.

PICNICS AT SHELL MOUND PARK.

July 12th—United Ledges of Orange Societies.

July 17th—Journeymen Butchers' Benevolent Society of San Francisco.

Weather Forecast.

SAN FRANCISCO, July 14.—Weather forecast: Partly cloudy tonight and Friday. Probably scattered thunder storms in mountain regions Friday. Fresh north to brisk west wind.

THURSDAY.....JULY 14, 1898.

Kaiser Wilhelm can have the ashes off our Manila——that's all.

The weather reports from Cuba do well to talk about the mean temperature at Santiago being 106. That's mean enough for anything.

The Marseillaise is the song of the day, for Frenchmen the world over are celebrating the anniversary of the Fall of the Bastile. It is Liberty Day for them.

Germany's King is no match for the American ace. Dewey has scooped in the cards and now has the deal. That little affair at Subig Bay will doubtless open the Kaiser's eyes as to the hard game he has run up against.

Japan has entered upon an elaborate system of military preparation, and by the year 1902 promises to have a fighting force capable of holding its own against any of the European powers. The little brown men seems to be made up of two-thirds ambition.

It is certainly time to be up and be doing now that the news comes that several thousand of our soldier boys in Cuba are down with fever. Yellow Jack can thin our ranks quicker than Spanish bullets can, and McKinley is right in deciding to force the issue without any further delay.

It seems impossible to believe the story that General Toral of Santiago sent fever-infected refugees to our camps so that the Yellow Jack would be spread among our troops. If it prove true, though, a caldron of boiling oil would not be a cruel enough way of ending the life of such an inhuman scoundrel.

No petition for voluntary bankruptcy can be filed under the new law until August 1st, and none for involuntary bankruptcy until November 1st. On those dates, however, the State laws on insolvency will be entirely superseded and the work will be shifted to the United States District Courts, where, in order to cope with it a number of referees will be appointed by the bench.

The Archbishop of Santiago compares favorably with the Archbishop of Manila. The Santiago prelate is working on the officials to surrender and thus avoid a useless waste of life, but the Manila churchman is, on the other hand, doing all in his power to inflame the populace to acts of fury against the Americans, even though he, in his heart of hearts, must realize that the cause is a hopeless one.

In a book recently published in New York, entitled "Facts and Fakes About Cuba," the lie direct is given to several newspaper correspondents with regard to the Cuban atrocities and insurgent heroism. The author has been in the insurgent camp and his opinion of the rebels is characterized by his assertion that they hate Americans, and he has hope that the Governor General may catch Gomez and shoot him. The heroism of the rebel women and the cruelty of Spanish officials towards them he regards as pure fakes.

The New Yorkers made a splendid showing as they marched into San Francisco yesterday. They are a well-equipped, fine-looking lot of men, and although the Californians don't want to appear envious, still they cannot help being downhearted over the announcement that the new arrivals are to have the enjoyable task of manning the pioneer United States military station at Honolulu. However, as orders have been given to dispatch another fleet to the Philippines on the 23rd, our boys may avoid being stay-at-homes anyhow.

Although not an iota of credit should be taken from Hobson and his brave associates for their daring deed, it has been proved very indisputably that the sinking of the Merrimac did practically no good as far as bottling up Cervera was concerned. This was best shown by the fact that the Spanish Admiral came out of the harbor the moment he wanted to and an examination of the location of the wreck proves that it is ineffective as a blockade, for two battleships can enter the harbor abreast, one going to the right and the other to the left of the sunken ship. It would have been better for Cervera if the job had been more complete.

FUSION AND FAILURE.

The path that the Fusionist candidates will have to travel is already becoming beset with many difficulties for it is very apparent that the Populist Convention at Sacramento has bred disaffection that will assert itself later on. In the first place the Democrats by no means like the way things have shaped themselves this year. Instead of the Populists coming to them, they have practically been forced to go to the Populists and it is the bitterness of this dose that is making them draw such awry faces as they swallow it. This was well indicated at the meeting of the Democratic State Central Committee in which the temper was plainly averse to having the Populists steal their thunder by putting up the fusionist candidate for Governor and it has been cropping out in innumerable ways ever since.

One of the most interesting features of the present condition of affairs is the passing away of the Silver Republicans. The address before the convention of Judge Phillips, one of the prominent silver men, is significant in this regard. "I don't think we can keep on as the Silver Republican party" he is reported as saying. "We have only kept that name to worry the other fellow. We want to stand with you and we want you to stand firm against the influences that are being brought to bear upon you." This kind of talk is certainly important for if the speaker voiced the sentiments of any of his fellows the Silver Republicans have been engulfed. It seems strange though that they should have been sucked into a Populist and Democratic whirlpool for the natural procedure would be, if they had abandoned the silver issue, to go back to the Republican fold from whence they had strayed.

The more the present fusion programme develops anyhow the more certain it is that it is going to prove a flat failure. The Democrats do not like it as can be seen by the speeches of some of their leaders at the State Central Committee meeting and that a large percentage of the Populists are opposed to it is shown by the fact that the Middle-of-the-Roaders almost equal the Fusionists in convention strength. The Republicans have nothing to fear therefore from such a discordant household for as there will be a huge number of Populists and Democrats dissatisfied with the fusion arrangements many of them will probably not vote at all while others will doubtless quietly cast their ballots for the Republicans in a spirit of revenge if nothing else. The political tangles that the Democrats and Populists have worked themselves into have practically already achieved their downfall and the defeat of the Fusion ticket in Oregon will be duplicated here with the exception that the rout will be more complete.

The news of the severe attacks of sickness our men are subjected to in Cuba is only what was to be anticipated in view of the record of the place. It is rather unfortunate that the war has led our soldiers into channels where disease is more to be feared than the actual strife, for in the Philippines as in Cuba, statistics show a disastrous condition of affairs. During the fifteen months immediately succeeding the outbreak of the insurrection at Manila in August, 1896, fully twenty-five per cent of the 28,000 to 30,000 soldiers sent to the islands from Spain died from the effects of the climate.

Good luck to the Lake Merritt Sanitary Improvement Club! Its programme is an excellent and deserving one, and should be carried out from beginning to end. There is not another city in the world with a natural body of water located as picturesquely in its midst, and the day will come when the entire shore line will be flanked by beautiful residences. That it should be kept free from every vestige of sewage is patent upon the face of it and as to do so is after all so easy of accomplishment there can certainly be no objections to the proposed plans.

Can't something practical be done about that Contra Costa tunnel road? It is all very well to keep on saying that "we ought to have it" and "every one wants it," but surely there is some way of getting to work. It was announced at one time that if the Oakland Race track people donated a day's racing to the fund the road would be assured. The benefit was obtained all right, but where is the road? Make a start on it anyhow.

The Populist highway appears to be in bad condition, no matter where you look at it. The middle-of-the-roaders are finding their path a thorny one, and as for the fusionists or sidewalk politicians, they are running into all kinds of stumbling blocks. And after all, instead of having any goal in sight they are simply heading for a brick wall, for there is nothing for them this year, fusion or no fusion.

Sims Reeves, the veteran singer, who twenty-five years ago was considered the greatest tenor in the world, is ending his career in a manner too common to old-time stage favorites. Despite the fortunes he made when in his prime, he is now said to be almost penniless and petitions for enough aid to enable him to round out his declining days in peace are now being circulated throughout England.

According to the Critic, a French paper notices the admission of Swiss women to colleges heretofore open only to men, and hopes that this will do something for the women other than increase the number of ways they may die of hunger.

Don't delay registering until the last moment. If you want to vote you will have to be on the list by the 9th of August, and procrastination, that thief of time, may rob you of your opportunity unless you look out.

General Shafter is about to take "summary" measures at Santiago. That's appropriate, considering the climatic conditions over there.

Now Dewey's name is being advocated for the Presidential nomination in 1900, one argument in favor thereof being that although we have had many a soldier President, we have never acknowledged the navy in that way. On what ticket would Dewey run, though? He says he never voted in his life, and that he is neither Republican, Democrat, or Populist. The shade of Frank Pixley would probably suggest resurrecting the American party and putting him at the head of it.

We have been doing a good deal of the manana business ourselves as regards the fall of Santiago. However, they say it really is a go this time.

Since the opening of hostilities, Spain's naval losses consist of eighteen armored vessels, five torpedo boats and destroyers and twenty-one gunboats. As all she has left consists of the eight ships commanded by Camara, and as they are said to be all in a pretty bad condition, Spain's fleet is practically entirely wiped out, and what is worse, she has no money with which to get a new one, nor will she have any, for it will keep her busy for a long time to come paying our war indemnity.

We will be able to crowd a lot of history for the United States into these last couple of years of the nineteenth century. Before 1900 gets around, Greater America will have annexed enough territory to make all the nations of the Old World gnash their teeth with envy. That westward "tide of empire" was not poet's dream by any means.

Ex-Queen Liliuokalani is heading back for the land over which she once reigned. Now that she is retired into private life as Mrs. Dominis again, she may as well start up a second edition of that boarding-house she used to run before Kalakua died and left a road for her to the throne.

THE RACING AT EMERYVILLE.

Winners in the Various Dash and Heat Events Yesterday.

At Emeryville yesterday the first race was a four heat event for 2:17 class trotters. Our Jack and Our Lucky were at even money, and Silver Ring and Mabel McKinney at 2 to 1. Our Lucky won the first heat, Mabel McKinney got the place, Silver King third. Lucky was a 1 to 3 favorite for the second heat, but the money was burned up, as the heat was taken by Silver King. Mabel was third, Lucky being set back for running. The third heat was won by Our Jack. Silver second, Lucky and Mabel distanced. Our Jack was favorite at 2 to 5 for the final heat, and won easily. Silver just escaped being distanced.

The second, a dash race, was won by Plunkett, Hijo del Diablo, the favorite, second, Delphi third.

The third race was a straight heat event for pacers without records. Resort, at even money, won, Lady Margaret second, Gaff Topsail third and Harry Ramon fourth. The judges did not like the looks of Ramon's performance, and they put Dick Havey up in place of Owen when the horses came out for the second heat. Resort won with ease, Margaret second, Ramon third.

The last race, a special dash for named horses, was won by Melvar. Winella was second and Filette Munger third.

BERKELEY STUDENT SUED FOR DIVORCE.

Cora Plunkett Lodges Grave Coarges Against Her Husband.

Cora B. Plunkett yesterday filed suit for divorce in the Superior Court of San Francisco against Wm. T. Plunkett, on the ground of extreme cruelty. The plaintiff is daughter of Norman Parrish of San Francisco and the defendant a well known alumnus of the State University. They were married October 6, 1897, at San Rafael.

Mrs. Plunkett avers that her husband, while she was absent on a visit, packed up all her clothes and shipped them to her parents, and when she returned the little home was vacant. Mrs. Plunkett alleges that her husband told her to go home and live, for he again desired the freedom of bachelordum. Again it is alleged the plaintiff's father visited Plunkett's room and found with him another girl other than his own wife. The defendant explained profusely that the young woman was merely helping him pack his goods and chattels, prior to moving into the Hotel St. Nicholas.

Mrs. Plunkett avers that only two months ago she again went back to live with her husband, but he made life so unbearable for her that she was obliged to return to her parents.

SALVATIONISTS AT TRESTLE GLEN.

Novel and Interesting Spectacular Display to Be Given Tonight.

The special meeting tonight at the Salvation Army camp meeting will be the great spectacular scene, "The Burning of Sodom," under the control of Major Winchel of Farm Colony fame. Friday night will be given to the Presbyterian rally, when Dr. McDonald of Oakland will speak.

Saturday night a cyclone of song will strike the camp in the shape of a grand "patriotic musicale."

Sunday will witness the close of the camp meeting, special announcements of which will be published later.

The trades union demonstration drew a large crowd to Trestle Glen last night. The machines and utensils needed to properly represent the various trades and professions taking part filled the whole of one side of the tent.

Interesting features were the shoeing of a horse and the printing of a characteristic song composed upon the grounds.

Comrade Valencia's lightning sketches were very fine.

The meeting, which was a great success, was arranged by and carried out under the supervision of Adjutant Flynn and Ensign Dannen of the War Cry staff and Sergeant Major of the Soledad Farm Colony.

"Betwixt Love and Duty."

This evening the Lyceum Stock Company will present the beautiful military drama in three acts, entitled "Betwixt Love and Duty," at Dietz Opera House, corner Twelfth and Webster streets, with Miss Ida Maloon and Carro True Boardman in specialties.

STATE AND STATESMEN.

(The Tribune from time to time, as the State campaign, now on, progresses will give its readers the benefit of what the leading newspapers of the State of California have to say about the issues involved, or likely to be, and the men associated with them. The selections shall be entirely non-partisan.)

The Hon. Victor Metcalf has made a good impression on the Republicans of Alameda. He is a frank, alert, straightforward, able and conscientious gentleman, who has successfully practiced law in this county for eighteen years, who is a loyal and zealous member of the Republican party, having been prominent in its ranks during many campaigns, but never through self interest. The important office will set well on his shoulders. He will honor it. So far as we are able to judge, he is recognized as just the man for the place.—Alameda Argus.

The Democratic State Central Committee at San Francisco Saturday decided to hold the next State Convention of that party at Sacramento, but did not select the time. The committeemen present did not deem it good politics to accept the date that had been made by the Populists, but this is in no sense conclusive that fusion will not yet obtain. In selecting the place for holding the convention claims were made in favor of two cities—Santa Cruz and Sacramento. As arguments in favor of the former place Mr. Cassin declared his town "free from outside influences" and a "superb place for bathing," and Prof. Clark announced the Almighty on the side of Santa Cruz. These three "reasons" were too much for the members of that committee. They felt that it would never do to hold a Democratic Convention in such a town, and when Mayor Land of Sacramento "winked the other eye" and promised to make the capital "wide open" during the time of the convention he won easily. The friends of Santa Cruz must have thought they were dealing with a Sunday school crowd—a sort of reform party. Otherwise they would not have used such arguments as they advanced. Just think of it—urging the holding of a Democratic Convention away from contaminating influences and at a bathing resort! No wonder that city was not selected. After a week at Santa Cruz there would not be any Democratic party left in California.—Santa Rosa Republican.

Big headed Alford, chairman of the Democratic State Central Committee, whose appointment of J. Whangdoodle Mitchell on the fusion conference committee raised such a ruction among the faithful, writes that he was not compelled to appoint J. Whittier on account of a threat to discharge one of his relatives as a teacher at the Reform School. But the fact remains that J. Whisky was appointed on the committee, made chairman of the committee, and the said relative still holds the fort, or rather draws salary at the school.—Los Angeles Times.

To the genuine Populist, who is not a Democrat in disguise or an all around political masquerader, the memories of 1896 are not pleasant. The dose which was forced down him in that campaign by the cunning Democratic management slaters of his party left a nasty taste in his mouth, and it still lingers there, reminiscent of deception, defeat and humiliation. Such Populists have gone to the Sacramento Convention determined, if possible, to wipe out the stain of 1896 and to save the remnant of their party from annihilation. But it is doubtful if their strength will be equal to the task. If fusion wins, the Populist party of California may as well prepare to go out of existence. No party whose principles are too weak to hold up the organization or the majority of whose leaders or members lack the courage aggressively to defend can hope for a distinct and independent existence. It must go to pieces through internal dissessions or be lost by becoming absorbed by some other political organization which possesses more stamina and virility.—San Jose Mercury.

The Tulare County News, a Populist paper, declares that "there is one consistent, honorable course for loyal Populists to pursue, and that is a strict adherence to the principles of Populism, and this regardless of whether or not such course would secure official position for a few men who think the salvation of the party and its principles depend upon furnishing them with an office."

Don Juan Ta-ra-ra Gaffey has telegraphed to friends here that he has seen the President in Washington, and as a result the San Pedro harbor matter is all right. The only question is now whether Gaffey will have Alger dismissed or not. I know just what happened at that talk in the White House. The President first said that he was sorry that he could not do anything about the matter, and that Alger was all right. Then Gaffey told him some stories about Walter Moore's early career in Los Angeles, and Mac smiled. Then came some quotations from the Rubaiyat, and the President ordered up the drinks. Gaffey then sang "On the Road to Mandelay" for him, and an order was sent out to Alger not to strain himself in opposing the measure, and then followed a chapter or two of Hadji Baba, and Mac said: "Well, Gaffey, old man, I'll attend to the harbor all right. Let me hear that last one again. Fill up your glass," and the fight was won.—Los Angeles Herald.

We want a Governor for the next term who will become famous as the California champion, as Morton was for Indiana and Tilden for New York—one who will make it his pride and his chief effort to place the State before the nation in such a way that it will be neither overlooked nor denied; be made the tool of no policy but the beneficiary of the best; who has wit enough to know the proper time when to speak and when to protest; who will study conditions and wring from them, regardless of partisan advantage or party loss, the full dues of this State.

If we do not get such a man in the chair of State, we will have deep and sore cause to regret it in the coming struggle for commercial primacy. The chief reason that California has been "left" so often in the past is that we have seldom had a unified delegation for anything to send East; seldom have agreed upon a favorite son; seldom have been able to impress the State upon the official mind and Eastern sentiment in a way to command for its wisdom and vigor high respect and a seat at the council boards of business politics or national concernment.—Sacramento Record-Union.

Some very vigorous politics is being done in the southern part of the State now. The strange spectacle is presented of a section of the State repelling the first place on the ticket. The Republicans south of Tehachapi do not want Gage for Governor. This for several reasons. Generally speaking, they want the Senatorship in preference to a half dozen Governorships. The Bulla and the Grant forces are particularly active against the Gage movement, and many Republicans who have not enrolled themselves under either of these Senatorial banners are not for Gage, though he is a popular man down that way. San Bernardino is against Gage both because she thinks it would send the Senatorship north and because she has a candidate for State Treasurer and does not want to see him crowded off the slate by having the Governorship thrust upon that part of the State. For the same reason, Ventura county, with three candidates for the State ticket, is not booming Gage. It looks like a house pretty well united against itself.—Kern County Echo.

The spectacle of the Silver Republican and Democratic aristocrats taking a tourist sleeper to San Francisco in order that they might not be separated from the lowly Populists was pathetic as it was inspiring.—Los Angeles Express.

Republicans of San Luis Obispo and Monterey counties are uniting on Samuel Donati of Cayucos for State Treasurer. Mr. Donati is a Swiss-American.—Santa Barbara Press.

As to Mr. Gage's candidacy, that is in his own hands. In announcing himself as a candidate for the high office of Governor, he exercised a right which belongs to every citizen. In commenting upon his candidacy, the Times took occasion to commend him as a man in every way well equipped for the office. None of Mr. Gage's opponents will venture to deny his eminent fitness for the position. The question whether it would be politically wise for him to stand as a candidate was a question for that gentleman to determine for himself. Since he has so determined, there is none to say him nay short of the Republican convention itself.

The Times is free to confess that it would have preferred to have Mr. Gage stand as a candidate for the United States Senate. It would greatly prefer that the successor to the Hon. Stephen M. White in the Senate should be chosen from this section of the State. Our interests have been ably served by Mr. White, and they should not be committed to weaker hands, nor to a man less devoted than he to the interests of Southern California and the State at large. At the same time, it must be borne in mind that there is nothing in the law, the Constitution or in party practice or precedent to prevent any Southern California man who chooses to do so from becoming an aspirant for the Gubernatorial office.—Los Angeles Times.

VOTERS MUST BE REGISTERED.

Only Three Weeks More Before the County Books Will Close.

All voters whose names do not appear on the Great Register of Alameda county, who intend to vote at the State election this fall, must register before August 9th.

Those who have taken out their first papers and are entitled to their second ones must secure them and register before that date. Voters who are simply transferring from one precinct to another have until twenty-seven days before the election to make the necessary change.

It is estimated that about 7 per cent of the total vote in the county has been transferred on the Great Register already. A great rush is expected from this time on at the County Clerk's office.

MRS. SHAW IS NOT KNOWN IN OAKLAND.

Her Operations Here Must Have Been Under an Assumed Name.

A dispatch from Los Angeles says:

Mrs. Helen M. Shaw, who claims Honolulu as her last place of abode, was locked up here today on complaint of Mrs. Emma H. Woodlawn who keeps the Woodlawn rooming house on South Main street. The prisoner appears to be something of a confidence operator, for it is said she admitted to detectives that she left the Hawaiian capital to avoid being prosecuted and that she was concerned in shady transactions in Oakland and Salt Lake.

Inquiry at police headquarters today failed to elicit any information regarding Mrs. Shaw. If she operated in this city it must have been under another name.

DEATH CAUSED BY HIS OWN FAULT.

Finding of the Coroner's Jury in the Case of Harry Werner.

At the inquest over the remains of Harry Werner held by Coroner Baldwin last evening, the jury found that deceased came to his death by his own carelessness. The railroad company and its employes were not held responsible in any way.

Last Tuesday morning Werner was riding a bicycle near Elmhurst. He attempted to cross the track in front of an approaching car. His wheel became unmanageable and he was thrown in front of a car coming from the opposite direction. Before he could extricate himself he was run over and crushed to death.

A Very Narrow Escape.

Mortimer McGowan and Gainford Hughes of this city narrowly escaped death in an accident in the Santa Cruz mountains yesterday. While riding their bicycles over a steep grade they lost control of their machines and were thrown down an embankment. Both were severely bruised, but luckily escaped serious injury.

Hood's Pills

Best to take after dinner; prevent distress, aid digestion, cure constipation. Purely vegetable; do not gripe or cause pain. Sold by all druggists. 25 cents. Prepared only by C. I. Hood & Co., Lowell, Mass.

There is a popular misconception to the effect that corpulent people are healthy people. In a large percentage of cases this is a mistake. Corpulent people suffer from ill-health just as much, and sometimes more than thin people. Like thin people they suffer from illnesses and disorders that are caused by indigestion and torpidity of the liver.

There is a sure and speedy remedy for ills of this description. It is Doctor Pierce's Golden Medical Discovery. Thousands of corpulent people who need this medicine have failed to take it because of its world-wide reputation as a blood-maker and flesh-builder. They imagine because it has an established reputation for building up the flesh and strengthening emaciated people, that it will make corpulent people more corpulent. This is a misconception. The "Golden Medical Discovery" builds firm, healthy flesh but does not raise the weight above a natural normal figure. Unlike cod liver oil, it does not make soft, flabby flesh. It builds solid, healthy flesh but tears down and excretes the weak, half-dead tissues that constitute corpulency. It makes the appetite keen, the digestion perfect, the liver active, the blood pure and the nerves steady. It cures all blood and skin diseases. An honest dealer will not offer a worthless substitute for the sake of extra profit.

"I got a cancer on my tongue and had it cut out," writes Peter J. Kroeker, of Inman, McPherson Co., Kans. "I consulted fifteen different physicians without deriving any benefit. At last I turned to Dr. Pierce's Golden Medical Discovery. I persisted in its use and my health is better than ever before. Formerly every accidental wound I received would fester and would not heal. Now, such lacerations heal themselves."

Cure—always. Gripe—never. Doctor Pierce's Pleasant Pellets for constipation and biliousness. Constipation is the cause of many diseases. Cure the cause and you cure the disease. One "Pellet" is a gentle laxative, and two a mild cathartic. In obstinate cases use the "Discovery" in connection with the "Pellets." Druggists sell them.

POWERS BEGINS WORK.

Poundmaster J. V. Powers has begun work in earnest, as is shown by the fact that several people called at Mayor Thomas' office yesterday and asked to have their animals released from the pound.

Schools Re-open.

The public schools of this city will open for the fall term a week from Monday, July 24th. Most of the repairs about the school property, including the painting of several of the wooden buildings, have been completed, and all will be in readiness for the reopening.

DR. J. L. MILTON

Has moved from the Central Bank building to Canning block, 1115 Broadway. Office hours, 1:30 to 2:30 P. M. and 7 to 8 P. M. Telephone white 874.

Special Sale.

Household goods, chairs, rockers, lounges, bedroom furniture, mattings, oilcloths, stoves, crockery and glassware must be sacrificed this week at 408 Eleventh street, H. Schellhaas' old store, entrance near corner. Telephone 862 blue.

How's This!

We offer One Hundred Dollars reward for any case of Catarrh that cannot be cured by Hall's Catarrh Cure.

F. J. CHENEY & CO., Toledo, O.

We, the undersigned, have known F. J. Cheney for the last 15 years, and believe him perfectly honorable in all business transactions and financially able to carry out any obligations made by their firm.

WEST & TRUAX, Wholesale Druggists, Toledo, O.

WALDING, KINNAN & MARVIN, Wholesale Druggists, Toledo, O.

Hall's Catarrh Cure is taken internally, acting directly upon the blood and mucous surfaces of the system. Testimonials sent free. Price 75c per bottle. Sold by all Druggists.

LADIES' RELIEF SOCIETY OF OAKLAND CAL.

Children to Be Advertised in July.

Lavinia R. Rowland, f., aged 7 years; Freda Kleeman, f., aged 2 years; Clara, f., aged 2 years; Herbert Haben, m., aged 2 months; Alfred M. Kopp, m., aged 5 years and 6 months; Harry Webb Kopp, m., aged 3 years and 6 months; Irene Zimmerman, f., aged 3 months; Leonard Hale, m., aged 8 years; Mary Hale, f., aged 6 years; Fred Jackson, m., aged 10 years; Blanche McFarland, f., aged 11 years; Russell McFarland, m., aged 9 years; Francis McFarland, m., aged 7 years.

JESSIE CAMPBELL,
Cor. Sec. L. R. S. of O.

Plumbing by Planer

Is done to last. Lowest prices. Prompt attention. Anywhere in Oakland. Call up telephone black-14, 1202 San Pablo.

CASTORIA.

The fac-simile signature of Chas. H. Fletcher is on every wrapper.

To Mining Investors.

The advertiser holds the controlling interest in the capital stock of a developed, patented mine on the mother lode in Amador county, in the immediate vicinity of the most productive mines of the district. Mine well equipped with hoisting works, necessary buildings, tools, etc. Three compartment shaft 1,150 feet deep, with large bodies of free milling ore exposed upon different levels. The ore is of fair average value, sufficient to yield a good profit, with high grade ore in the bottom of shaft.

It is desired to form a combination with a responsible party for the legitimate operation of the mine. Amount of cash required will probably be from $5,000 to $8,000, payable in easy installments, to be refunded with interest from first dividends. Money to be applied to the development of the property, security furnished therefor, to be repaid should future developments not meet expectations of investor.

A satisfactory party can secure one-fourth interest in the property upon terms which will, in the near future, practically give the interest at little or no cost.

Address, appointing interview,

P. O. BOX 57, OAKLAND, CAL.

Santa Fe Route

Overland Ticket Office
1118 Broadway
OAKLAND, CAL.

1st and Second Class Pullman Sleeping Cars Leave Daily for

Denver, Kansas City, St. Louis and Chicago.

Through Tickets to all Eastern Points.

J. J. WARNER, Passenger Agent

AMUSEMENTS

Dashes! Quick Action! No Delays!

Races! Races!

Trotting Horse Breeders' Association
Oakland
JUNE 25th to JULY 23rd inclusive

Best Horses on the Coast are entered. Books and Auction Pools. Admission 50 cents. Race commence at 1:30 o'clock.

SPECIAL RATES
—VIA—
CHICAGO, UNION PACIFIC
NORTHWESTERN LINE.

Omaha	$31.00
Kansas City	31.00
Chicago	32.50
New York	42.55
Boston	42.55

Two fast trains daily with through sleepers to Chicago without change.
Only one change to New York and Boston.
For Tickets and Sleeping Car Reservations apply to
H. V. BLASDEL, Agent,
1010 BROADWAY,
Oakland, Cal.

To Chicago in 3½ Days
To New York in 4½ Days
—VIA—
CHICAGO, UNION PACIFIC
—AND—
NORTHWESTERN LINE
Through Pullman and Tourist Sleeping Cars daily.
All Meals Served a la Carte in Dining Cars
FOR FULL INFORMATION, ADDRESS
R. R. RITCHIE,
General Agent, Pacific Coast
No. 2 Montgomery Street
(Palace Hotel)
Or Agent S. P. Co. San Francisco, Cal.

Summer Resorts

PACIFIC CONGRESS SPRINGS
Santa Clara County.
THREE HOURS FROM S. F. VIA Los Gatos; 6 months round trip ticket, $4, or via Santa Clara, $3.50. New swimming tank, 180x75 feet, and other improvements.
Hot and cold mineral baths.
Climate, scenery and location unequaled.
JOHN S. MATHESON, Manager.

The Place for REST and HEALTH
ORCHARD SPRINGS
In the foothills of the Sierra Nevadas, near Colfax, on C. P. R. R. Plain, quiet retreat, finest scenery, water, mountain air, fruit, and all the year around climate in California. Ideal grounds and surroundings. On R. R., 136 miles from San Fran. $8 a week. Open all year. Send for Booklet. Address: Orchard Springs, Chicago Park, Cal.

HIGHLAND SPRINGS
LAKE COUNTY, CAL.
BEST PLACE IN CALIFORNIA FOR HEALTH OR PLEASURE.
THIRTY OF THE GREATEST MINERAL springs in America; all kinds of amusements; new swimming tank, baths and bowling alley. First class accommodations; rates reasonable. Write for illustrated pamphlets. San Francisco office, 316 Montgomery St. Address HIGHLAND SPRINGS, Cal.
IF YOU ARE SEEKING FOR A DELIGHTful and healthful resort for the Summer months for your family, not so remote from town but that you can be with them without neglecting your business.
If you are in search of a good table and comfortable sleeping apartments only 1½ hours' travel from San Francisco with half hourly communication day and evening.
If it is your wish to confine your Summer's outing by a moderate outlay, your attention is directed to HAYWARDS PARK, at the terminus of the Oakland, San Leandro and Haywards Electric Railway, or
If you are fond of tenting here you will find a large number of commodious platforms arranged convenient to the Hotel Lining Room on one of which you may erect your tent.
A choice musical program is rendered every Sunday afternoon on the verandas of the Club House. The cars of the company run into the Park. The monthly commutation rate is only $5.00, room and board $8.00 per week; board for campers $5.00 per week. Campers and roomers have the same service from attendants.
Address MRS. DORA SHANE,
Haywards Club House.

CAPITOLA CAPITOLA

New 3-story Hotel open the year round. The Seaside Watering Place of Central California. 4 miles east of Santa Cruz. New Club Room. New Bath House. Free Tent Ground. Furnished and Unfurnished Cottages. Good Bay and River Fishing.
ADDRESS: HEPBURN & TERRY, Lessees Hotel, or FRANK REANDS, Supt. Capitola, Capitola, Santa Cruz County, Cal.

GLENDORA
SANTA CRUZ MOUNTAINS
Box 145 Los Gatos, Cal

The PIONEER FRENCH BAKERY
M. & J. LONGE, Proprietors.
N. E. Corner Tenth and Webster Sts.
OAKLAND, CAL.
First quality French bread delivered to all parts of Oakland, Berkeley and Alameda. Loaves made to order for camping parties. French rolls made to order.

The Lace House

Cor. Twelfth and Washington Sts.
THE H. C. CAPWELL CO.
(Incorporated.)
BLAKE BLOCK,
PHONE 1071 RED.

Green Trading Stamps

We take them in payment of goods, and give them with purchases. 12 given with every dollar's worth of goods.

Shirt Waist Reductions

BANNER BRAND

All Prices Reduced.

Now is the time to buy High-Class Perfect Fitting Waists at prices as low as is asked for common grades. All sizes 32 to 44. Come soon before the sizes are broken. Prices 45c, 69c, 89c, 98c, $1.25 and $1.45.

Misses' Shirt Waists at ..... 35c, 49c, and 69c.

Two and a half months of Shirt Waist weather yet to come. You will need a number of new ones to carry you through the summer.

LADIES' BELTS.

We want to sell you a Belt. Our assortment is immense; prices to make you buy. Plain and Jeweled Leather Belts. Metal and Bicycle Belts.

LADIES' NECKWEAR.

Shirt-waist Neckwear in great variety. Reductions in price have been made to clean up the stock. A beautiful Bow at 12½c

SUMMER CORSETS.

Have you ever worn a light, strong and cool netting Corset? To be comfortable during these summer days buy one. Prices 39c, 50c to $1.00 each.

LADIES' WHITE APRONS.

A lot of choice styles just received. Plain nurse and house Aprons at 15c, 20c, 25c, 35c to 65c. Fancy Embroidered Aprons at 25c, 35c, 50c, 75c to $1.00.

SWITZERLAND BARS OUR FRUITS.

Associated Press Dispatches by The Tribune's Special Leased Wire.

BERNE, Switzerland, July 14.—The Bunderath, or Federal Council, has prohibited the importation of fresh and unpeeled dried American fruits, with the view of keeping out the San Jose scale.

K. A Hughson No Better.

K. A. Hughson's condition remains unchanged. Dr. Rucker, who is in attendance, still speaks hopefully of his patient, although the fact that Hughson's mind is still clouded is a somewhat unfavorable symptom.

Dr. Fisher's Condition.

Dr. Charles Fisher is no better. Dr. Buteau, who is in constant attendance, says that no change can be expected for a few days, when the fever will have run its course.

Sued For Board.

Joseph Kelly has brought suit against Amie Myles for $120 on an assigned claim for board and lodging.

Laymance Millinery

has been standard for style and work in Oakland for many years. The successors to this old line house therefore announce

A Cash Raising Sale In First Class Millinery

and make the announcement with perfect confidence in the public appreciation of the values such a sale suggests.

Its a Ten Days Sale

of the finest Shapes and Trimmings ever offered in this way in Oakland.

A Beautiful Line of Trimmed Hats will be sold at ½ the regular price and bargains of equal force will obtain in **Untrimmed Goods.**

Special Notice

Owing to the big sacrifice made in all TRIMMED GOODS intending purchasers should come early to secure choice selections,

The Misses Pollard SUCCESSORS TO Mrs. Nettie Laymance

965 BROADWAY, Bet. 9th and 10 h.

PROBLEMS OF THE SANTIAGO SITUATION.

Compromise With Spain Is Considered Expedient.

Associated Press Dispatches by The Tribune's Special Leased Wire.

NEW YORK, July 14.—A special to the Tribune from Washington says:

The final extension of the armistice at Santiago until noon today (Thursday) in order to give Madrid an opportunity to authorize General Toral to accept the modified demand of the United States forces for the surrender of the city, under the guarantee that all the Spanish forces in the besieged city shall be safely transferred to Spain, became known in Washington after a protracted extraordinary session of the Cabinet, at which the desperate condition of the besieged and the alarming sanitary condition of the besiegers were carefully weighed.

The ringing emphasis with which the Cabinet on Saturday last approved General Shafter's demand for "immediate and unconditional surrender" had been founded upon enthusastic reports from the General that he had recovered from his tedious illness; that his siege guns and five days' rations, with large supplies of ammunition and effective reinforcements had been brought to the front, and that his position was not only impregnable, but that he could carry the city by assault in a few hours whenever he chose to begin. His conference with Admiral Sampson had given him confidence that the fleet could shell the city over the hills, and the marked cheerfulness of his dispatches, in strong contrast to their dolorous tone of the previous week, gave Washington every reason to believe that unqualified victory was at hand. With the arrival of General Miles the hopes of the authorities received another buoyant tendency; but after two days of continuous rain on the battle field, the spirits of the commanding generals began to droop again, and the climax came in the reports that yellow fever had at last appeared, and while it had so far exhibited itself only in an extremely mild form, with the exposed condition of the men in the trenches knee deep in water and fairly steaming in the intense heat, the conditions were most favorable for the rapid propagation of the disease and for its development into a malignant type of the dread scourge.

In these circumstances, the authorities, while utterly repudiating the Spanish proposition to surrender the entire province of Santiago, provided Toral's forces were permitted to withdraw unmolested to the westward, took under consideration a suggestion which was broached nearly a week ago in Washington, and not suggested by any of the forces operating against the enemy at the front. This provided for an agreement to the conditional surrender of all the Spanish military forces in and around Santiago harbor, with the guarantee of their prompt and safe return to Spain. The suggestion grew out of the anticipated embarrassments which at the time seemed to be forced upon the authorities by the acquisition of an excessively large number of military prisoners who would of necessity have to be brought to the northern part of the United States and cared for until the close of the war.

It became evident at the outset that in case the Santiago garrison capitulated it would be impossible to control so large a number of prisoners on Cuban soil, necessitating the maintenance around if of more American soldiers than could be spared, while Cuban troops could not be trusted to perform the service. The suggestion that the prisoners might better be sent in neutral vessels to Portugal for speedy delivery to their own country found great favor as the best way out of the predicament, and tentative arrangements were actually made to put the plan into effect.

After learning of the continued exhibition by the Spaniards of a determination to stubbornly resist the demand for "unconditional surrender," together with the knowledge of the horrors that the American army was being forced to confront by the exasperating delay, the authorities consented to the revival of the scheme as an alternative proposition to the terms offered by Madrid through Toral for the evacuation of Santiago, and it was adopted.

As the matter now stands, Spain agrees to surrender Santiago, the objective point of the American expedition, and the sole point of difference is whether the Spanish forces there shall be permitted to march to the reinforcement of Blanco at Havana or shall be returned to Spain. It is claimed that the United States will secure everything that is desired if the surrender can be speedily accomplished and a portion at least of the Spanish troops are removed from Cuba, for the original demand of this country, which precipitated hostilities, looked simply to the withdrawal of the Spanish army from the island.

The future conduct of the war, especially for the next few months, will depend in a great measure upon the number of Spanish prisoners who are thrown on the hands of the United States officials, if the terms submitted to Madrid are accepted. Should it prove true that any considerable number of the defenders of Santiago have escaped under the cover of night during the week or more of consecutive truces, there will be little difficulty in transporting the prisoners to their European home. If, however, fifteen or twenty thousand Spaniards are surrendered, it will take all the transports now in possession of the United States until the middle of August to prepare for the voyage and land their cargoes at Lisbon, and two or three more weeks must elapse before their return to this country and their availibility for further use by the American army. In the meantime the Porto Rican expedition will be out of the question; there will be considerable difficulty in bringing back from Cuba the unacclimated American troops, who could not be permitted to stay there through a yellow fever epidemic, and a very large part of the naval force now engaged in blockading duty will necessarily be detached to convoy the vast fleet across the Atlantic.

HARDSHIPS OF THE CAMPAIGN AT SANTIAGO.

Our Men Harrassed By Heat, Rain and Guerrillas.

Associated Press Dispatches by The Tribune's Special Leased Wire.

NEW YORK, July 14.—Private James Carroll, Company M, Seventy-first Regiment, who was wounded in the battle near Santiago on July 1st, and who arrived here on the steamer Kansas City, said last night: "If the people here only knew what the boys have to suffer there would be no interest in anybody else in this country. With the awful rains that chill through the night and the sun that blisters all through the day, they have not a minute of rest. It is misery to live there. I only had a little of it, after all, and while I'll have more as soon as I'm able to go to the front again, it is only because it is my duty that I will go.

"One of the worst experiences I had was when we were on outpost duty on June 30th, the day before the bombardment. We had been soaked through with rain and broiled with the sun a half dozen times over and finally were ordered to return to the base of supplies to get rations for the brigade. Incidentally we heard that we would get the order to start at 2 o'clock in the morning. It then was midnight. We were told to turn in for a little sleep and did so. Two hours was not long, but we slept. All stories about certain men not being able to sleep except under certain conditions, I believe are yarns. All of us slept, and we had all sorts of conditions about us. Our destination was San Juan, about eight miles from where we were.

"The march was one of the most difficult we had in the short time we were away. It was through ground that was boggy with the rains and through cactus plants that jagged and caught us seemingly at every point on the way.

"Although our orders were to make all haste possible, we found it all we could do to travel three-quarters of a mile in an hour.

"The natural difficulties were not the worst either.

"Our marching had been discovered by the Spanish guerrillas, and while we could not see them, they made their presence felt. They skulked through the chapparal and kept up a fire which gave us not an instant of security. Every now and again some of the boys would be wounded. The firing kept up all through the night, which showed that we were pursued by those villainous bushwhackers.

"All the time we thought we saw their shadows as they skulked along in the brush; that made our march a hell, but which protected them. Their numbers we could not tell, but judging from the way that the bullets came whenever we reached an opening, they must have been considerable. When we were not in the open, the plan was to pick us off, and, unfortunately, they succeeded in too many cases.

"We could only do the best we could but that was not much. Now and again we would hear a scream follow the crack of one of our rifles that told us the bullet had done its duty, but it was hard on us. The march would have been costly, even if we had nothing but the difficulties of the way to fight. When to those was added a fire from a foe that was relentless, you may imagine our condition.

"The progress was so slow that it was light when we had made four miles. The firing had got hotter by this time and the orders to fight had come. We were told to throw away everything not needed. From that time on until 3 in the afternoon it was a case of fight all the time. About 2 o'clock in the afternoon the Seventy-first charged the hill, at San Juan. Half way up we got a hot volley from the Spaniards that made us stop from the very force of impact, but the stop was only momentarily. The boys kept on and won."

WAR NOTES FROM HONOLULU.

VICTORIA, B. C., July 14.—The City of Para arrived at Honolulu July 5th. The Morgan City and Indiana were scheduled that evening.

Bandmaster Watson of the Thirteenth Minnesota was suffering with typhoid fever, and was taken to the Red Cross hospital.

The Monterey and collier Brutus left Honolulu for Manila July 1st.

The Monadnock, with the collier Nero, arrived at Honolulu July 3d. Necessary repairs to her machinery will delay her there six or seven days.

The Nero was in first class shape. The Monadnock made the trip alone and had a hundred tons of coal left. She averaged ten knots the whole distance.

To Sleep well buy your bedding of the Schreiber Furniture Co. We make our own—of new and clean material and we guarantee quality.

We do fine Upholstering at small prices and our workmanship is the best.

Our Furniture buys are direct from the manufacturers, and in finish, make and material eclipse competition.

SCHREIBER FURNITURE CO.
Cor. 13th and Franklin.
Opp. Narrow Gauge Depot.

DR. SUNDERLAND WILL ACCEPT THE OAKLAND CALL.

Will Occupy the First Unitarian Church Pulpit.

The directors of the First Unitarian Church are in receipt of a letter from the Rev. J. T. Sunderland of Ann Arbor, who has been called to fill the pulpit left vacant by Dr. Williams' resignation.

Dr. Sunderland expresses his willingness to accept the call, provided that his Michigan Church will release him. He has already tendered his resignation to the Ann Arbor congregation, but it has not been accepted as yet.

He is very popular at Ann Arbor, and his congregation is unwilling to part with him.

Personally, the minister is greatly pleased with the Oakland call and has expressed himself as delighted at the prospect of coming to California.

He will not come quite as soon as the trustees desired as he will be unable to leave the East until September, while the Oakland congregation hoped that he would reach here by the early part of August as the trustees were anxious that the pulpit should not remain vacant for such a long period.

As soon as the Ann Arbor congregation acts, Dr. Sunderland will telegraph the result of their action to Secretary Kleugel of the First Unitarian Church. A meeting will then be held to announce the results to the congregation.

There is a very general feeling of satisfaction that Dr. Sunderland has considered the call favorably, for he is a man of National reputation and is a leader in the Unitarian Church. He is a writer of wide repute, and is a brilliant, logical speaker as well as a man of personal distinction and attraction.

MILES' PLANS FOR THE CAPTURE OF SANTIAGO.

(Copyrighted 1898, by Associated Press.)

PLAYA DEL ESTE, Guantanamo Bay, July 14.—The uneventful truce continued all yesterday before Santiago, and will continue until noon today. General Toral has rejected the conditions offered by General Shafter in the face of a threatened renewal of the bombardment.

It is thought that Spanish obstinacy is strengthened by the knowledge of sickness among the American troops, the real facts as to which have probably been exaggerated inside the Spanish lines, as General Toral's present attitude is certainly not that of the Spaniards who ran to Hobson with pleas for protection at the end of the first day's fight.

The present order is for a renewal of the bombardment at noon today. The guns are being placed very slowly, owing to the wretched condition of the roads, which have been washed into verifiable canyons by the torrents of rain which have fallen in the last few nights.

The American position is now considered by General Miles quite as strong and effective as the lack of heavy artillery will permit. The plan for today is to try to flank the extreme west of the Spanish line by landing the Sixth Massachusetts and Sixth Illinois at Cabanas, two miles west of El Morro. The attack on the strong battery is to be made under cover of a heavy bombardment of the Spanish center.

If the line is broken at this point General Lawton, on our extreme right will probably crush the Spanish left and an entry be thus effected.

The command of this expedition was given by General Miles to General Guy Henry, but the latter was unable to make connections with the auxiliary Yale, which carries the Sixth Massachusetts and Sixth Illinois. Therefore General Garrettson will command. General Henry is bitterly disappointed.

Grave fears are expressed among army men here that should the bombardment tomorrow fail of the intended effect, the anxiety to end the campaign in this vicinity may lead the American authorities to accept General Toral's proposition.

Every one feels that Santiago is the only barrier now in the way of a swift descent upon Porto Rico.

EQUALIZERS HOLD A SHORT MEETING.

The Board of Equalization held a short meeting this morning.

A. S. Macdonald asked that the assessment rolls be corrected in regard to his property in Piedmont Terrace tract. He has been assessed on a $2,000 valuation on lot 8 and another $250 on "Lot A." He claims that there was no such property as the latter lot and asked that the valuation be corrected. His request was granted.

H. B. Belden, as agent of Wm. T. Harris, applied for a reduction from $1,250 to $1,000 on property belonging to the latter on San Pablo avenue and Isabella street. The application was granted.

The Board then adjourned until 2 P. M.

A MOTHER FORBIDDEN TO HAVE HER OWN CHILD

Julia Crucellar has petitioned Judge Greene for a writ of habeas corpus directed against Armand Rouen and Jane D. Rouen, his wife, to compel them to release to her her own 3-year old child, who, she claims, is illegally restrained of his liberty. Mrs. Crucellar avers that the respondents are not related to the child, but took the child to live with them for $15 a month. Upon demand they refused to give it up, and now the court will be called upon to force them.

ADVERTISEMENTS.

WAR TAX ON TEA

Each pound of tea imported into the United States since June 13th pays Uncle Sam 10 cents. We pay it until July 15th. After July 15th you pay it.

DRINK Good Health to the Boys in Blue WITH AMERICAN'S BEST TEA

Quality Best Obtainable — Prices Lowest in America

Great American Importing Tea Co.

SPEAKING FOR THEIR 108 MONEY SAVING STORES

OAKLAND STORES:

1052 Washington St., Oakland
917 Broadway, Oakland
131 San Pablo Ave., Oakland
1510 Seventh St., W. Oakland
616 Twelfth St., E. Oakland
1355 Park St., Alameda

A GOOD TIME TO BUY TEA

ROUTINE WORK AT CAMP BARRETT.

Captain Barnes' Company Has a Fine Eagle for Its Mascot.

The boys at Camp Barrett figured in a full dress parade last night for the first time, and made an excellent showing. There was no announcement, but the large crowd which gathers daily to witness guard mount at 4:30 enjoyed the new feature immensely. Colonel Park Henshaw appeared in command of the regiment for the first time, and showed his ability to make himself heard despite a strong wind. Lieutenant F. de L. Carrington commanded the First Battalion, Major A. K. Whitton the Second and Major E. A. Forbes the Third. The band aroused great enthusiasm by rendering "Dixie."

The following order was issued:

"Headquarters Eighth Regiment, California United States Volunteer Infantry, Camp Barrett, July 13, 1898. Order No. 2.

"1. The camp routine is amended to read as follows:

"Regimental parade.

"First call at 4:20 P. M.

"Assembly for battalion 4:30 P. M.

"Adjutant's call 4:45 P. M.

"Adjutant's call for regiment and formation 4:50 P. M.

"2. Guard mount will follow immediately after parade. Details for guard will fall out upon completion of parade ceremony.

"3. Tent walls will be raised by 7 A. M. and remain up until after inspection by surgeon. No straw will be permitted in tents unless in ticks or covered by canvas or oilcloth. Guard tents will be policed morning and evening. No refuse or garbage will be thrown in the drains."

The proceedings at camp today are simply routine. The usual company and battalion drills are gone through, and the soldiers under the strict regulations prevailing now fully realize that the wearing of Uncle Sam's uniform is a serious matter. For one hour each afternoon visitors are allowed, and once every ten days each man is given a short leave of absence, but no other diversion is permitted.

The Red Cross ladies of San Leandro are greatly disappointed over the refusal of Colonel Henshaw to permit Captain Lyon's company to march out there and be entertained at lunch.

Captain W. S. Barnes' company was presented yesterday at Elmhurst with a large American eagle, which it will keep for a mascot.

Benecia Man Paralyzed.

G. W. Wilton, a carpenter, living at Benicia, suffered a stroke of paralysis while a passenger on the Sacramento local which arrived here at 7 o'clock last evening. He was at once removed to the Receiving Hospital, where Dr. Milton attended him. His condition is considered very serious.

Neville Seriously Ill.

W. A. Neville, the wealthy owner of the Rawhide mine is seriously ill at the Palace Hotel. He is suffering from heart trouble and grip. The physicians are very doubtful of his recovery.

Liquors For Families.

Furnished and delivered free. Purity and quality guaranteed. Landregan Bros., 912 Broadway. Telephone main 576.

UNION FERRY DEPOT FORMALLY OPENED.

Passengers at Once Prove the Popularity of the Grand Nave.

The Union Ferry Depot is now opened, and passengers are using both the lower and upper entrances to the ferry boats. It was a happy omen that just as the doors through the grand structure were open for the first time the New York troops, accompanied by a band, should be at the depot and the ladies of the Red Cross in full attendance upon them.

The steamer Bay City of the narrow gauge route left its new slip at 12:15 yesterday, and the Piedmont on the broad gauge line arrived on this side a few minutes later. The passengers on the Bay City were the first to go in through the lower entrances of the new building, and the passengers on the Piedmont were the first to pass through the exits of the grand nave on the upper floor.

State Engineer Howard C. Holmes was the first man to lower the draw of the bridge to the Piedmont's upper deck. The passengers showed their preference to Mr. Holmes or the grand nave, the majority of them landing over the bridge from the upper deck. The majority of the passengers going to Oakland on the Piedmont also avoided the lower deck, thus attesting the popularity of the entrance through the grand nave.

The work of house moving on the part of the Southern Pacific was begun early in the morning. It was on June 25, 1891, when the ferry depot was moved into the quarters just deserted, and two days later when the first ticket was sold.

Thibault and the Barnes.

E. F. Thibault (years an expert bicycle repairer) is in business for himself with the agency for the "Barnes" (the white flyer). It would be prudent for bicycle buyers to see his wheel; it would be a pleasant duty for his friends to call at his agency, 875 Twelfth street.

SWEET THOUGHTS

Are sweeter when flavored by the pure candies made by Lehnhardt. At Lehnhardt's can be found all the latest novelties in confections. Our candies are made of the purest materials and contain no deleterious substances. Broadway, near Fourteenth.

Strictly First Class.

There is one strictly first class express service in Oakland—that of the People's Express Company. The company checks baggage at your house to any point on the Southern Pacific system free of charge.

Telephone main 326. Office, northeast corner Broadway and Ninth street.

Allen's Press Clipping Bureau,

510 Montgomery street, S. F. Established 1888. Furnishes newspaper clippings and information on all topics, business and personal.

Over 3,000 Articles 3c Upwards.

Will be displayed on sale at Schellhaas' old store, 408 Eleventh st.

CASTORIA.

The fac-simile signature of Chas. H. Fletcher is on every wrapper.

ELECTRO DENTAL CLINIC

809 Market Street, Corner Fourth,

SECOND FLOOR, FLOOD BUILDING, RECEPTION ROOM No. 9

PAINLESS EXTRACTION

CONSULTATION FREE.

OUR SPECIALTY—Crown Bridge Work and PAINLESS EXTRACTION.

The CLINIC is always ahead in Advanced Dental Science. No Students employed.

For the Next 30 Days Our Prices will Be:

FULL SET OF TEETH for	$4 50 up
GOLD CROWNS, 22k	3 50 up
BRIDGE WORK, per tooth	3 50 up
SILVER FILLING	25c up
GOLD FILLING	75c up
CLEANING TEETH	50c up

A Physician Always in Attendance.

SKILLED OPERATORS—LADY ATTENDANT.

Office Hours—8 a. m. to 10 p. m.; Sundays 9 a. m. to 2 p. m.

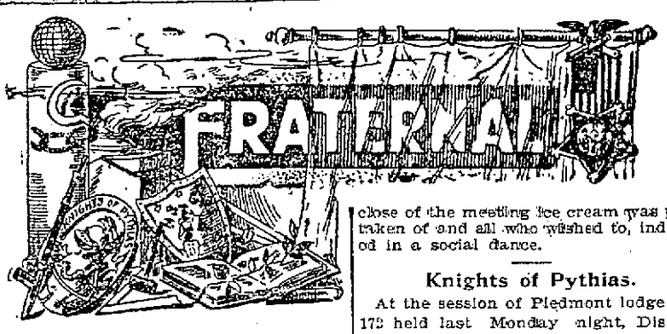

Some of the principal happenings of the past week in the fraternal world will be found summarized below.

Junior Order.

The new officers of Yosemite Lodge No. 40, Jr. O. U. A. M., of Alameda, are as follows: F. H. Daniels, junior past councilor; J. H. Twitchell, councilor; A. P. Heise, vice-councilor; A. K. Harford, recording secretary; E. P. Fish, assistant recording secretary; W. Mohns, financial secretary; Louis de Birsh, treasurer.

Odd Fellows.

Berkeley Lodge No. 270, I. O. O. F., held a grand installation of officers last Thursday night. The following are the names of the new officers: N. G., E. J. Pullen; V. G., Byron Underwood; secretary, W. M. Chase; treasurer, Joseph Chapple; conductor, A. H. Broad; warden, J. T. Streightiff; I. G., J. M. Foy; outside guardian, S. Wilkes; R. S. N. G., J. W. Striker; L. S. N. G., W. M. Ellis; R. S. V. G., J. Pape; R. S. S., J. Davis; L. S. S., W. R. Stamper; chaplain, D. W. Gilbert.

ENCINAL LODGE.

The following are the newly-installed officers of Encinal Lodge No. 194, I. O. O. F., of Alameda: Noble Grand, William Nicholson; vice-grand, Ernest Simons; secretary, J. H. Eichoff; treasurer, George Fox; trustees—John Ellsworth, Bert Combs, and Charles Damon.

PLEASANTON LODGE.

The following officers of Pleasanton Lodge, I. O. O. F., were installed last Wednesday evening by District Deputy George Cash of Irvington: Noble Grand, C. H. Dall; vice-grand, W. H. Donahue; recording secretary, J. H. Neal; financial secretary, Hugh Sinclair; treasurer, James Hortenstine.

Rebekahs.

The open installation of the newly-elected officers of Haywards Rebekah Degree Lodge, Thursday evening, was witnessed by many friends of this popular order. The installation ceremony was impressively performed by D. D. P., Miss Annie Obermuller, assisted by Mrs. J. D. Smalley as marshal. After the exercises, light refreshments were served and dancing followed. The officers installed are as follows: Noble Grand, Miss Nettie Nelson; vice-grand, Mrs. Clara Brunner; secretary, A. V. Morgan; outside guardian, K. Wilstrup; inside guardian, Mrs. A. Christensen; R. S. N. G., C. Christensen; R. S. V. G., H. E. Brunner; L. S. V. G., Miss Rose Pestdorf; conductor, Mrs. Van Horn; chaplain, Mrs. A. Meininger; R. A. S., Mrs. Templeton; L. A. S., Mrs. H. Simons.

Chosen Friends.

The West Berkeley Lodge No. 72, Order of Chosen Friends, last Thursday night visited San Pablo as guests of the lodge at that place. A very pleasant evening was spent in social intercourse and game playing. Refreshments were served at a late hour and the Berkeleyans returned home.

Turner Victories.

At the San Jose Turner festival in which fifty members of the Turn Verein of this city took part, a number of prizes of various kinds was awarded and some of them were borne off by young men of this section. Among the successful ones were the following: Charles Strunbeck eleventh prize in the first class; Julius Baumgarten, second prize; Wilhelm Ringk, eighth prize; Albert Engelhardt, eighteenth prize in second class; Wilhelm Ringk, first special prize in apparatus turning.

The Singing Section of the Oakland Turn Verein under the leadership of Professor Gustave Albrecht, received the first prize, competing against the Arion, Schwaben Verein, San Francisco Turn Verein Socialistic Menner Chor.

United Workmen.

On Thursday, July 7, 1898, Newark Lodge, No. 169 gave a public installation of officers at its hall. At the time the meeting was called to order empty benches were in the majority but by 10 o'clock there was a very large-sized audience. To add interest to the occasion an invitation was extended to such of the grand lodge officers as could find it convenient to be present. Grand Past Master Workman Elwin Danforth and Grand Receiver S. Booth seemed to be the only eligibles and they came. The meeting was opened by W. Danforth, Grand District Deputy. T. Twohy occupied the M. W. chair and conducted the beautiful ceremonies of the order in a masterly and impressive manner. Stereopticon views illustrative of the workings of the order were conducted by G. R. Booth. A short address was delivered by G. P. M. W. Danforth in his usual able manner. The songs by G. R. Booth were greatly appreciated. The Degree of Honor attended in a body and Chief of Honor, Mrs. E. Hallett, was presented with a badge for assisting in the giving of the A. O. U. W. supper some time ago. The honor of conferring the badge fell to Charles Haussding, a gentleman of magnetism and ability who has labored zealously in the interests of the order, who with appropriate sentiments briefly presented the badge to Mrs. Hallett. The lady with a few well chosen words thanked the A. O. U. W. for its gift. Other numbers on the programme were mostly local talent, and were all excellent, and would have been creditable to any lodge in the State. After the close of the meeting ice cream was partaken of and all who wished to, indulged in a social dance.

Knights of Pythias.

At the session of Piedmont lodge No. 172 held last Monday night, District Deputy T. H. Walley installed the following officers for the present term: Chancellor commander, R. C. Johnston; vice-chancellor, F. J. Matthews; prelate, W. J. Schaner; master of work, L. F. Herrick; keeper of records and seals, Schartzbaum; master of finance, A. E. Trimble; master of exchequer, M. Levy; master at arms, A. Cohen; inner guard, P. M. Miacovich; outer guard, E. N. Myers.

This was the regular meeting night of the lodge and a large percentage of its membership was present, including a fair sprinkling of visitors, consequently after the conclusion of the installaton ceremones a very pleasant evening was passed with music, both vocal and instrumental, recitations, witty sayings and orations. Piedmont lodge starts with the new term with every prospect of its being a progressive one financially and in membership.

University lodge No. 12 installed its officers on Friday evening, the 12th inst. A banquet followed the installation.

District Deputy Whalley installed the officers of Oakland lodge last Friday.

CENTERVILLE LODGE.

The following have been installed as officers of Centerville lodge No. 170, K. of P.: Chancellor commander, Frank Dusterberry; vice chancellor, A. J. Rodrigues; master of work, R. Ingraham; prelate, Rev. T. G. Crump; master of exchequer, S. Sandholdt; master of finance, A. F. Eggers; master at arms, J. D. Norris keeper of records and seal, F. M. Smith; inner guard, P. G. Leonard; outer guard, P. Mathiesen.

Foresters of America.

A meeting of Court Oakland No. 4, F. of A., held on July 6th, was visited by the grand officers of the State for the purpose of installing the officers-elect for the ensuing term. After three initiations and some other routine business had been transacted, Deputy Grand Chief Ranger Dual Le Veu installed the following:

G. J. Kearns, C. R.; J. A. McIsaac, S. C. R.; A. A. Ambrose, S. W; A. Schale, J. W.; F. D. Machado, S. B.; J. W. Simpson, J. B.; R. D. Campbell, R. S.; Dr. L. F. Herrick, Ch of Trust; H. A. Lutrell, S. M. York, trustees.

The committee having the banquet in charge reported inviting all members present to the St. Lawrence Hotel, where a bountiful spread was served to about sixty brothers.

When the inner man had been satisfied, speech making was in order the rest of the evening was passed in a pleasant manner. Some able addresses being given by the visiting grand officers and several of the members of Court Oakland, in which great praise was given to the Court for keeping several of its members in good standing while fighting the Dons of Spain.

After three cheers for Admiral Dewey and the American army and navy, all retired to their respective homes in the small hours of the morning.

Court Ocean View, Foresters of America, installed officers at West Berkeley last Thursday night as follows: D. McLaughlin, C. K.; P. Nichelmann, S. C. R.; C. Engebretzen, R. C.; J. Donahue, F. S.; J. Renas, treasurer; H. Dean, S. W.; E. Bowe, J. W.; C. Kimbel, S. B.; A. Gehorise, J. B.

Young Men's Institute.

Grand Director R. H. Hammond visited Council No. 5 at Stockton Thursday evening, and Council No. 27 at Sacramento Friday evening, and in each case was given a cordial reception. He found both Councils to be in a flourishing condition.

Council No. 6 has elected Alexander McKinnon delegate and D. J. Hallahan alternate. John Lynch and R. H. Hammond of this Council will also have a seat in the convention at San Jose.

Council No. 6 will install its officers Tuesday evening, July 19th. On that occasion the grand president, Samuel Haskins, and Grand Secretary George A. Stanley will be present. All Y. M. I. members are invited to be present.

Council No. 24 at its last meeting added another candidate to its membership roll.

Council No. 31 will install its officers this evening at Cameron Hall, East Sixteenth street and Thirteenth avenue. All members of the Y. M. I. are cordially invited to be present.

There will be an open meeting in Fraternal Hall, corner of Seventh and Peralta streets, next Monday evening under the auspices of Young Men's Institute No. 3. An excellent programme has been prepared and a most enjoyable time is anticipated for all who attend.

Modern Trojans.

Alpha lodge No. 1, Modern Trojans, on Thursday evening last installed officers for the ensuing term. The installing officers were President Audett of Athens lodge, as supreme president; M. M. Enos, M. L. No. 1, supreme secretary; J. Hefferman of Athens lodge, supreme marshal. The officers were: President, M. Boek; vice-president, M. P. Manning; recording secretary, sister A. M. Craker; assistant recording secretary, Sister Ada Felly; financial secretary, Wm. M. De Wolf; treasurer, W. B. Greenbaum; chaplain, Sister A. Colby; marshal, Wm. Graves; deputy marshal, Sister A. Boek; guard, Sister S. A. Miller; sentinel, Brother J. T. Craker.

After the impressive ceremony was concluded, many pleasant addresses were made. A fine literary programme followed and light refreshments were indulged in. The floor was cleared and dancing concluded a pleasant evening.

At the coming session Sister Colby will present an entertaining programme.

Sons of St. George.

Albion Lodge, Tuesday night, decided to remove to more convenient quarters. For the convenience of many of its members, the Lodge decided a few weeks ago to meet on Tuesday evening of each week, vacate the large hall and meet in the small hall of Gier's building. It has now been proved that the smaller room is totally inadequate, and, at the last meeting, sitting room was at a premium.

A committee, consisting of Brothers Pollitt, Smith, and Perkins, was appointed to procure at once a suitable place wherein to meet. It was with much reluctance the members decided to make this change, but the committee is hopeful that before long a selection will be made in celebration of which the recently postponed entertainment will take place.

Albion Lodge is still in a flourishing condition, $100 being added to its bank account last week.

Dr. O. Swayze reports a very healthy condition of its members, and all the brothers are now expecting an unprecedented prosperity.

Companions of the Forest.

Mizpah Circle No. 181, C. of F., installed the following officers last Tuesday evening: Past chief companion, Mrs. B. Kliegel; chief companion, Mrs. Mary Hunter; sub chief companion, Miss May Allen; right guide, Miss May Cummins; left guide, Miss Johanna Kliegel; outer guard, Mrs. Jane Baxter; inner guard, Mrs. Minnie Anderson; financial secretary, Mrs. Elizabeth Norton; recording secretary, Mrs. Minnie Sampson; treasurer, Mrs. May Cummins; organist, Mrs. Sam Adams; physician, Wm. W. Kergan, M. D.

The new officers have entered upon their duties with renewed zeal and will give their regular dime social next Tuesday evening at upper Gier's Hall. There will be a fine literary programme to conclude with a dance.

Degree of Honor.

Ivy Lodge No. 4, Degree of Honor, A. O. U. W., had a most auspicious meeting Wednesday evening under the new set of officers who have charge of affairs during the present term. Every one present seemed to vie with one another in suggesting new ideas to make the meetings sufficiently attractive to bring out a large membership every meeting night.

Past Chief of Honor Mrs. A. A. Wood wishes every member who has ever served on the new attraction committees to send to her in writing at her office some suggestion that may prove enjoyable and instructive.

Those who have served on the new attraction committees in the past are requested by past chief of honor, Mrs. A. A. Wood, to send to her at her office the games on attractions, etc. Brother Lissner promised to give a beautiful gold Degree of Honor pin to the best guesser at the guessing game which is to take place next Wednesday evening. It is also proposed to renew the dramatic performances which were so greatly appreciated by the members and the general public.

Acting district deputy grand chief of honor, Mrs. Eva Cogan, specially requested as many as can to try and be present at the public installation of the officers of Silver Star Lodge, North Oakland, which takes place at Babcock's Hall this evening. Members can bring their friends with them.

Among the notables who will be present will be Brother Barnes, past superior chief of honor Mrs. Stewart, and grand recorder, Mrs. Poland. A fine programme has been prepared for the occasion, and a most enjoyable time is promised those who attend.

Sister Marguerite Oakes occupied the dual positions of orrganist and recorder, Sister Butler being absent, with her usual ability.

OAK LEAF LODGE.

District Deputy Charles H. Ayers installed the following newly-elected officers of Oak Leaf Lodge No. 35, A. O. U. W., Monday evening: Past master workman, J. T. Jordan; master workman, Wm. Cogan; foreman, Mortimer Smith; overseer, M. A. Byrne; recorder, W. J. Hale; financier, Joseph Harris; receiver, Morris Isaacs, 863 Broadway; guide, N. Pushee; inside watchman, D. M. Heath; outside watchman, W. J. Oakes; medical examiners, Doctors J. P. Dunn, M. L. Johnston, F. L. Herrick and H. B. Mehrman; lodge physician, F. L. Herrick; trustees—J. A. C. Macdonald, C. M. Havens, and L. Lefmert; lodge druggist, Brother Garrett.

Master Workman Cogan promised interesting programmes during his term of office.

PERSONAL AND SOCIAL.

C. D. Parish and family are in Petaluma at "Edgewood," the beautiful winter home of M. J. Clark of Grand Rapids, Mich.

Mrs. E. Yorker and Miss Yorker of Harrison street are guests at Edgewood in Petaluma.

Mrs. F. W. Swanton of Santa Cruz is visiting in this city.

Rev. G. Glunz has gone to Napa.

Carleton Gray, an attorney of Oroville, was in Alameda on business yesterday.

F. F. Gerald has returned from Bartlett Springs very much improved in health.

Miss Mansine Hansen of Livermore is visiting her sister, Mrs. T. F. Brady. She expects to remain about two weeks.

Ben F. Calhoun has gone to Sacramento.

Miss Flora Sedgwick has returned from a month's visit to the Misses Smith of Stockton.

Roger B. Friend is at present in Chico and will later go to Denver, where he will assume charge of an insurance agency.

Miss Lillie Kottinger is the guest of Mrs. A. W. Rose of Santa Clara.

Mrs. L. G. Ormsby has returned to Los Gatos after a visit to A. S. Ormsby of this city.

Mrs. Grand and family of Lorin left today for their home in Hilo, Hawaii.

Miss Viva Caroall is visiting friends at Santa Rosa for a few weeks.

Mrs. William Sopham left today for a visit to San Jose, her former home.

Dr. McMillan of Lorin has gone on a week's vacation in Mariposa county.

Miss Meta Welman of Lorin has gone camping with friends.

Stuart L. and Will Taylor of Palo Alto, who have been the guests of their uncle, H. R. Taylor, returned home yesterday on their tandem by way of San Jose.

Mrs. A. Schwartz and family leave today for Howell mountain, to be gone a month.

Hon. M. F. Tarpey has returned from Mexico, where he has mining interests. He stopped for a visit at Los Angeles while en route home.

F. Deininger of Alameda will leave tomorrow for Capitola to visit his daughters, who have been camping there for the last two weeks.

Mrs. Gibney and her son Hal are expected home the latter part of this week from Pacific Grove. Mr. Gibney will leave again soon for Mendocino county for the benefit of his health.

David Briggs returned yesterday from Walnut Springs, after a five week's visit. Miss Katie Briggs left for Walnut Springs on her brother's return and will be away about three weeks.

Rev. George E. Swan of Berkeley is off on a bicycle tour through Lake county. Mr. Swan's health has been in a serious condition and he has been spending some time at St. Helena Sanitarium. He is expected home in almost one week.

W. Heyman is visiting S. H. Dikeman.

Mrs. Lida Day is a guest of Mrs. A. M. Ewing.

Chris Christenson, who went to Livermore for his health about two months ago, is so much improved that he will be able to return to Berkeley within a short time.

W. F. Williams has gone to Truckee.

Mrs. C. K. Clark and family are camping at Inverness.

Mr. and Mrs. F. H. Clark have returned from a pleasure trip to Inverness.

Mrs. George B. Hatch and family are spending a month's vacation at the Hotel de Redwood.

Mrs. Mary I. Norris and H. F. Norris of the Grand View Hotel are spending the vacation at the Boreland Hotel, Auburn.

Horace Wilmott and Charles M. McGrear will leave tomorrow for Santa Cruz, where they expect to remain two weeks.

Mrs. A. A. Sidgweih and family have gone to San Francisco for a short time.

Mrs. H. M. and Leon M. Solomons of Bowditch street are sojourning at Wright's Station.

Miss Belle Ritchie of Fresno was a Berkeley visitor yesterday. Miss Ritchie is a graduate of the University of California and belonged to the class of '97. She has been teaching school for the past year near Fresno, but has now accepted a position in Yolo county.

Mr. E. H. Rubottom of the Students' Supply Company has returned from his home in Southern California. Mr. Rubottom has enjoyed a favorable outing at Santa Catalina, and comes back much recuperated, but prefers the salubrious climate of Berkeley to that of torrid Los Angeles.

Edward B. and Samuel L. Goodrich of 2747 Dwight way, who have been visiting their ranch in Santa Clara county, have gone to the Swanton House, Pescadero.

J. H. Piper of Dwight way has returned from a short trip to Sacramento.

Frank Otis and son Edwin of Santa Clara avenue have returned from a few days' trip to Mt. Diablo.

Mrs. J. W. Hutchison and family and Miss Ella B. Graves are camping at Campus, Santa Cruz mountains, for the summer.

Mrs. H. L. McCurdy and daughter returned from Los Gatos Saturday evening, after a two months' absence, much improved in health.

Carleton Gray, an attorney of Oroville, was in this city this morning on legal business. He also went over to Camp Barrett, where he has a number of soldier friends from Butte and Yuba counties.

ALAMEDA NEWS.

ALAMEDA, July 14.—At an open meeting of the Alameda Branch Red Cross Society, yesterday, held at the headquarters, reports were read by the Hospital Committee, represented by Mrs. William Baurhyte and Mrs. G. P. Reynolds; from the Hospitality Committee, Mrs. Allen M. Clay, chairman, and an itemized statement from the treasurer, Mary F. McGurn, showing the receipts and disbursements up to June 30, 1898.

The ladies have expended over $500 in providing for the wants of the soldiers, and still have a surplus of over $800 on hand.

The treasurer's report shows that regulars, volunteers and recruits alike have shared the hospitality of the generous workers in the Alameda Red Cross. The society defrayed the expense of the boarding and lodging of Company G, recruits, amounting to more than $50.

Rev. H. Haserodt, pastor of the German Evangelical Lutheran Church of this city, will be married in Akron, O., to-night to Miss Lodtmann, daughter of the Lutheran pastor at that place. The couple will leave for California on the 17th inst., and on Sunday after next Rev. Mr. Haserodt will preach in his church here.

Rev. Mr. Haserodt formed the acquaintance of Miss Lodtmann before he came to this State, about four years ago.

BERKELEY NEWS.

BERKELEY, July 14.—The children worked at the Red Cross Society headquarters yesterday. Supplies of materials for the manufacture of the antiseptic bandages for which Berkeley has gained enviable notoriety have been donated in quantities. The society has been able this week to honor the requests received by its President, Mrs. C. R. Greenleaf, from a number of army surgeons for more of these indispensable hospital supplies. About 100 rolls have been completed, encased in parafine paper and forwarded to San Francisco daily.

A novel plan has been inaugurated by the Columbia Fire Company of Berkeley at the suggestion of W. P. Grant, one of its members. A long list of popular topics will be made out and numbered. Each member will draw a number and thereupon deliver a speech upon the subject thus assigned, after which there may be a general discussion. The first literary meeting of the fire-fighters is to be held next Tuesday night.

When the Day's Work is Done

there is nothing so palatable and refreshing, so invigorating and healthful, as a cold, sparkling glass of HIRES Rootbeer. The thoughtful wife has a supply cooled for the husband when he comes in tired and warm; for the children when they are thirsty and overheated; for callers who drop in for a sociable chat—for herself when she is wearied with the duties of her home.

HIRES Rootbeer.

is the most beneficial beverage you can possibly drink in hot weather. Composed of the very properties required by nature, when the temperature is too high or the vitality too low, it not only tickles the palate and satisfies the thirst but strengthens and revives you. A temperance drink for temperance people.

A package makes 5 gallons. Sold everywhere. Beware of imitations.

☞Write to THE CHARLES E. HIRES CO., PHILADELPHIA, and ask how a boy can make from 40 cents to $4.50 a day.

TENNESSEE MEN TO SING WAR SONGS.

A Benefit Will Be Tendered the Red Cross Friday Evening

The First Tennessee Regiment will give an entertainment at the Macdonough Theater Friday evening for the benefit of the Red Cross. The soldiers include several fine musicians and clever humorists in their number. One feature will be an exhibition of camp life for twenty-four hours. There will also be a zouave drill, with its many attractive movements; war songs of both North and South, by the double quartet; selections by the mandolin and banjo clubs, and a real Southern cake walk. By special request the boys have agreed to play "Dixie" and give the old Rebel yell.

It will be under the auspices of the Red Cross Society for the benefit of the hospital fund. The following ladies have the management of the affair in hand: Mrs. Van Pelt, Mrs. Garrison, Mrs. Henry Wetherbee, Mrs. Bailey, Mrs. Giles Gray, Mrs. Bakewell, and Miss Maud L. McDermot.

DEATH CERTIFICATES MUST BE STAMPED.

Secretary Snow Notifies All the Undertakers to That Effect.

Assistant City Attorney Condon notified the Health Department yesterday that each death certificate filed with the secretary of the Board of Health must bear a 10 cent revenue stamp. Secretary Snow then sent the following letter to each of the undertakers in the city:

"This is to notify you that the City Attorney has advised this department that all certificates of death and burial permits must each bear a 10 cent revenue stamp. It will be necessary, therefore, for you to provide two 10 cent United States Government revenue stamps for each permit issued to you."

There was considerable discussion as to who should affix the stamp. The undertakers think a physician issuing the certificate should be responsible for it.

"MONTANA KID" WEDS A VARIETY ACTRESS.

Another rich Klondiker has followed the example of "Swiftwater Bill" Gates and has wed a variety actress after a brief courtship. Sunday, "Montana Kid" Dan Egan reached San Francisco and on Tuesday evening the Rev. John Hemphill performed the ceremony by which the Kid bestowed his heart and name and half of his fortune on Lottie Levine, an actress who does a turn at the Imperial Concert Hall. "Montana Kid" is said to have brought $17,000 with him from the Klondike, and to have claims on the El Dorado, Sulphur, Dominion, and All Gold creeks.

FOR BRONCHIAL AND ASTHMATIC COMPLAINTS "Brown's Bronchial Troches" have remarkable curative properties. Sold only in boxes.

E. C. Lyon Says War

On prices in furniture, matting, stoves, etc., new and second hand. People who buy from him capture bargains. Folding beds, beauties, $11. Bedroom sets, $10. Everything at war prices. Five thousand note books to give away. Get one. Finest express wagon in Oakland. Goods rented for parties. Telephone red 1,984. 452 Eleventh st., bet. Bdwy and Franklin.

Kuck's Inlet

Is not in Alaska. It is on Twelfth street, between Broadway and Washington streets. Never mind the numbers. It is a gentleman's resort. There is music, Anheuser Busch beer direct from the East. Any lunch to order, and a dining room for families. C. H. Kuck.

The Hammam departments for ladies and gentlemen at the Piedmont Baths are the most elaborate and luxuriously fitted up of any this side of Chicago. Take Piedmont cars.

"My Cake Is Dough."

Did not use Sperry's Flour.

The Theo. Gier Co. are the sole agents of the renowned Eagle Brand of liqueurs and cordials.

"Wanted" Storage Goods.

Storage taken from 35c upwards; best and safest building in Oakland to leave your furniture, etc., at H. Schellhaas, 408 Eleventh st.

Special this week at H. Schellhaas, 408 Eleventh street; household furniture. Telephone 852 blue.

CASTORIA. The fac-simile signature of Chas. H. Fletcher is on every wrapper.

16th St. New Broadway Telegraph Ave. FOR STRENGTH BEAUTH AND DURABILITY THE "Warner" Special C. O. FIELD, - Oakland Cyclery

FOR GOOD DRINK

Galindo Hotel Bar BOUQUET & FRAME EIGHTH ST. Bet. Broadway & Franklin Tel. 2883—Black

Arpers' Oil Against the Combine Ask Your Dealer For It.

EDUCATIONAL.

THE POLYTECHNIC Business College —AND— Shorthand Institute. Will Open Aug. 1, '98 Y. M. C. A. Bl'dg 12th and Clay Sts.

A high grade school which will thoroughly equip young men and women to fill positions in any department of commercial activity.

Free Free Free

To those who are interested in obtaining a business education and are sufficiently advanced in the common school branches to be classified, we offer one month's tuition FREE. This is a new school and we wish to give the public an opportunity to investigate before enrolling for a longer period. The pupil who takes advantage of this must arrange to enter not later than August 1. College office open after July 8th. Day and evening session.

UNIVERSITY ACADEMY Alameda, Cal. Next term begins August 2, 1898. YOUNG men thoroughly prepared for college in shortest time possible. Pupils are not obliged to take all the subjects of any particular course. The teaching is efficient, the influences surrounding the pupils are excellent. W. W. ANDERSON, Principal.

Boone's University School (Limited) Accredited by the State University. For information, address P.O. Box 49. P. R. Boone, Berkeley

A certain German grocery man in Brooklyn has by thrift and close attention to business become so successful that his neighbors have not failed to notice that he is constantly adding to his wealth. He recently began the erection of a block of five flat houses on lots adjoining his store. One day a friend, congratulating him on his success, said that a man who is able to erect houses in these times ought to be very happy indeed; whereupon Mr. Gootschen responded: "What's the good of money if you don't got good health?" He then related that he was just getting off a sick bed, having been laid up with a bilious attack, and he added: "I don't feel good yet." A lady customer who was at the moment standing near heard what he said. She was a believer in Ripans Tabules, and happening to have some in a little handbag she was carrying, she thereupon offered him half a dozen and begged him to try them. This he promised to do. Two weeks later the same lady inquired of him how the Ripans Tabules had affected him, and he said enthusiastically: "Dose are worth more to me by the dozens than anything I ever tried, and I've swallowed many stuffs for dat biliousness—dat's a good medicine and it stops by me after now."

A new style packet containing TEN RIPANS TABULES in a paper carton (without glass) is now for sale at nearest drug stores—FOR FIVE CENTS. This low-priced sort is intended for the poor and the economical. One dozen of the five-cent cartons (120 tabules) can be had by mail by sending forty-eight cents to the RIPANS CHEMICAL COMPANY, No. 10 Spruce Street, New York—or a single carton (TEN TABULES) will be sent for five cents.

PALACE PORTER is recommended by leading physicians in Alameda County. Delivered in Kegs, $1 50 Palace Brewery Central Avenue Bet. 2d and 3d Aves. ALAMEDA, CAL. Telephone No. 181 Red. L. SCHULER, Prop.

TEETH Gold Fillings 50c. upwards; Crowns, $2.50 upwards Bridge Work $3.50 per Tooth, up. Silver Fillings 25c. up. Plates $2.50 up. OAKLAND DENTAL PARLORS, 1003½ BROADWAY, Corner Tenth, ROOM 3. Tel. Red 3595

BROWN & McKINNON (OLDEST) Merchant Tailors IN OAKLAND. We carry a full line of desirable staple goods and latest novelties. SPRING GOODS JUST IN. Evarts Block - - - 1105 BROADWAY

Goodyear Welt Shoes Are better than hand-sewed shoes but cost less. Men, women and children wear them. All kinds are made; all dealers sell them. GOODYEAR SHOE MACHINERY CO. BOSTON.

PERKINS HOME FROM THE SENATE.

Close of the Most Remarkable Session Since the Days of the Civil War.

The Work of Congress Gives Some Liberal Appropriations For Necessary Improvements.

Senator George C. Perkins arrived at his home from his Senatorial labors in Washington this morning at 1 o'clock. He had expected to reach here yesterday evening, but was delayed by the train having a hot box on a mail car when on this side of Ogden, which kept the train back abbut eight hours.

Congress adjourned Friday last. Immediately after the adjournment the Senator paid a visit to all the principal departments of the Government and on Saturday last took the train for this city. He is in excellent health and gives little if any indication that he has passed through the labors incident to one of the most remarkable sessions of Congress which has been held since the war of the rebellion.

Senator Perkins spoke of the recent session as having been remarkable in many ways, notably in the inception of the war with Spain, the putting of an army into the field and the providing

SENATOR GEORGE C. PERKINS.

of means by which revenues for the conflict could be raised.

THE PRESIDENT A HARD WORKER.

Speaking of the President, the Senator said:

"This is a good administration. The President is a patriotic man. He is one of the most sincere and painstaking men we have had since Lincoln's time. He has continually at heart the welfare of the people of the country, and he works constantly from morning until night."

Speaking upon the action of the ships in the present war, the Senator turned on the achievements of the war vessels made on the Pacific Coast.

"The Oregon and the Olympia," he said, "have grown greatly in public favor. There has been a sentiment created as a consequence that California can do so and so. The achievement of the Oregon in making a voyage of 9,000 miles, having a serious engagement on the way, and then aiding materially in saving the day at Santiago, is something which could not be deemed otherwise than worthy of praise, because it is believed that the Colon might have made her escape if it were not for the assistance which the Oregon lent in the fight. Then, too, there was the Olympia at Manila. Yes, the coast warship building stands very high with the people in the East."

The Senator was asked whether he thought the proposed dispatch of a fleet to Spain was a ruse or whether it meant what was said of it.

WATSON'S FLEET.

"They want," said he in reply "to catch that Spanish fleet. I think, however, their destination is the Canary Islands. Cervera is gone and we want to catch Camara. Our Government, of course, will not bombard non-combatant ports, places where there are no fortifications. This war is a humane war."

As to the effect of the bombardment of Spanish fortifications in Cuba, the Senator was asked whether he thought it had been pronounced or had been a success.

THE BOMBARDMENTS.

"It has not been entirely successful," he said, "but that is because of the difficulty of working with satisfaction against them. You can not elevate the guns on the ships to such an angle as to hit those high banks. You can not fire a mortar from a ship. Morro castle is up high. I believe the name Morro means a high bank. But the ships have done well under those circumstances. The fleet hopes that Camara will come out and fight where it will not be necessary to attack the fortifications. In the event of an attempt to bombard San Francisco, the enemy could not get an elevation of guns to reach the city. San Francisco is splendidly protected with torpedoes and then there are those twelve-inch guns at Lime Point, and the mortars, which, by means of the range-finders, can drop a shell within sixteen feet of a ship.

BILLS PASSED.

"Congress has passed many important bills, and, notwithstanding the Populists at Sacramento, this session has done more to aid labor interests than the three preceding administrations. It passed the railroad arbitration bill. I am the author of that bill. It provides that five Senators and five Representatives in Congress, and nine commissioners representing various trades and industries and natural resources of the country shall meet as a commission and recommend to Congress such legislation as may seem to them expedient and necessary to harmonize or adjust the differences between labor and capital. Congress also passed a National bankruptcy bill and a census bill. The clerks working under the census law are not considered as clerks in the civil service of the Government. That has been decided adversely to the claim of those who sought to have them so considered.

NO FUNDING BILL.

Touching the bills funding the debt of the Southern Pacific Company, the Senator said:

"There is no funding bill. Morgan offered it with a certain time for the payment of the debt, namely, in 20 semi-annual payments. We agreed with Barnes if he would accept it within a year. In other words, we did not want to lose the right we have to foreclose. Only half of the debt, $29,000,000, is due. We hope to do something so as to get the money. Cleveland accepted $49,000,000 for the Government for the Union Pacific. On the Kansas Pacific there was a loss of thirty per cent, so there would be here under a forced sale. Cleveland made a mistake not to have included the whole as one road. When the bill was in the House of Representatives, one objection would have killed it. One objection in the Senate would have killed it. It required more time to consider the amendment proposed by Barnes. I said to Hepburn and others that if they would make it a year I would approve of it. Maguire could have objected to the amendment, and that would have killed it. In other words, Maguire practically consented to it, although, of course, he said he wanted the bill perfected. I don't think it would have been of material benefit to have the Nicaragua clause included. The matter of taking money from the railroad to build the canal is only a question of bookkeeping.

NICARAGUA CANAL.

"The Nicaragua Canal will be built. There is no question of it. This war will advance its completion five years. The next Congress will build it. The Nicaragua Government will make it possible for our Government to take the whole of it by a treaty, I have been told by the State Department. There is a disposition on the part of Nicaragua and Costa Rica along which it runs to make any concession our Government may want."

As to what would be the demands of the United States after Spain had been whipped, the Senator said:

THE INDEMNITY.

"Our Government cannot consent to anything less than the independence of Cuba, not less than a coaling port at Porto Rico and Manila. Something will have to be done to pay our expenses.

"Judge Day told me that the relations of this country with foreign powers, other than that of Spain, are of the most friendly nature. President McKinley, he said, had had an interview with the new Russian Minister and it was of a most pleasant character. The relationship, however, is not so pronounced as that of the Anglo-Saxon race, but still is of a satisfactory character. Dr. De Pue, however, seemed somewhat exercised over the attitude of some of our German friends.

OAKLAND'S BUILDING.

"We have not yet obtained a public building for Oakland, although I passed the bill through the Senate. Is is for an appropriation of $350,000. The bill has not passed the House of Representatives. It is there, and Mr. Hilborn has made a good Congressman, and if any one can get the bill through the House in January he will.

HEAVY APPROPRIATIONS.

"The earthquake at Mare Island knocked out some of the buildings there. We got quite an amount of money appropriated for the coast, and especially in this vicinity. We got $150,000 for the restoration of those buildings. We got another appropriation of $100,000 for the hospital at that place. That makes $250,000. Then there was $150,000 for the construction of a plant, $125,000 for the building of a dry dock and $40,000 for officers' quarters, making about $590,000 altogether.

THE TRAINING SCHOOL.

"Then there is the appropriation of $50,000 for the training school at Goat Island. That amount will be available this year, and $50,000 more will be available next year. That was a bill of mine. It was one of my pet schemes. It was a hobby of mine. I had to work hard for it, and it gave men a great deal of trouble. The Government would not relinquish the island because the State had jurisdiction over the tide lands. I had to write to Senator Stratton to get the State to concede the point. Then there was a conflict between the War and Navy Departments. It finally was settled. There will be no buildings for the present for the shelter and instruction of boys who want to become sailors. First, there will be a wharf built. They will probably bring down the Pensacola or some other boat and anchor her there as a training ship, so that the boys may be put in a fit condition to enter the navy. Captain Crowninshield speaks in the highest terms of the boys and the training schools and the Naval Reserve. These boys will have to be taken from the stores, the shops and the farms. They will come from American homes and they will take the place of foreigners on our ships on the seas. American ships will be manned by Americans and American ships will be made by Americans. These boys ought to be held together six months before they go aboard a ship. They must be taught cleanliness and orderly conduct. My bill contemplated caring for 500 boys, but there are now many more applications to enter the navy. The schools are good things even though at San Diego it was stated that some of the boys had run away. There is nothing bad about running away. I wouldn't give a cent for a boy who wouldn't run away. I ran away twice myself.

THE COAST TO BUILD WAR SHIPS.

"In the building of the New Navy, the Pacific Coast will not be forgotten. It is the intention to put in three new battleships. We will have one battleship built here, and one coast defense vessel of the type of the Monterey, torpeo destroyers and four torpedo boats."

With respect to the proposed completion of the tidal canal, at the Eastern extremity of Oakland harbor, which it was lately announced would be finished the Senator indicated that such was really the case, but that the work would not be done until after all the other work in the harbor in reaching deep water, had been accomplished.

TO DEEP WATER FIRST.

"We had the canal," he said, "included under what is known as the 'existing plan.' The existing plan means the original plan of the tidal canal. Those three words, 'under existing plan' were put in the bill and I amended it in the Senate. Hilborn saw the Department, and it was agreed that the plan originally contemplated with respect to the canal would be carried out. The present appropriation is $133,000 but none of that will be expended in this work of the canal, until the dredging to deep water is completed. The canal cannot be dredged immediately."

PENSION COMMISSIONER FIGHT.

The final settlement of the Pension Commissioner fight seemed to have been a cause of considerable annoyance to the Senator. He was asked how it was that the present appointee was selected.

"There were thirty applicants for the position," he said "in this State. San Francisco has a large number of them and Oakland has five or six. I could not mention all the names of the home candidates. The candidates were all excellent men. All of them were strongly endorsed. Fuller was most thoroughly supported for the position of Sub-Treasurer. His endorsements extended from Siskiyou to San Diego. He was a veteran and had filled the position of Department Commander of the G. A. R. of California. We had decided that the man who should be appointed should be in active sympathy with the old soldier. We also decided that we would appoint the man whose appointment would cause the least hard feeling. But, like a certain religious faith, you are condemned if you don't. If we should have given it to San Francisco, Oakland would have been offended, and if it had gone to Oakland San Francisco would have been displeased. In San Francisco alone, there were twenty of the best kind of men. The other were scattered through the State. Besides, the interior was considered worthy of some consideration, and finally, Fuller was given the place.

Senator Perkins discussed the appointment of his son as Assistant Paymaster of the Navy, saying:

"My son received his appointment as Assistant Paymaster of the Navy, but was entirely without political influence. He received it after he had passed three examinations. In the first of these, in a class of 45, he stood thirteenth. In the second examination he stood still higher and in the third examination in a class of 200, he stood eighth. He got a percentage of 87 out of a possible 92. I want to repeat that he secured his position without political influence and I want to say that there is no political influence in the navy. The gunner's boy or the cook's boy stands as good a chance to be appointed after an examination, to Annapolis as a United State Senator's boy."

The Senator was asked if there would be a special session of Congress called and replied:

NO SPECIAL SESSION.

"There will be no special session of Congress called. There is nothing remaining to be done. We have appropriated money as needed and the war revenue tax will be sufficient for the present at least.

"I am feeling well," he replied, in response to a question on the subject, "although the work has been onerous. I receive about 200 letters daily. Since the war, I have received about thirty additional telegrams daily. Every one of these letters and telegrams are answered, and sometimes, in order to answer them, it requires one or more visits to some of the departments. I am willing to comply in so far as I can with the requests of my friends, and to do what they wish me to do. I have fifty applications for pensions per day. I have been of service in some of these cases, in getting for old soldiers what they were entitled to, pensions of various amounts, the papers of which had been pending or pigeon-holed for several years. The men were entitled to it, and I was glad to do it for them. The position of Senator, in this respect, is different from that of Representative. A Representative is confined to his district, whereas a Senator has calls made upon him from all over the coast.

"Mr. Hilborn told me that he would remain in Washington for a few days because, he said, Mr. Long wanted to consult him about docks.

"As to the Klondike—the depression which is now experienced there I think will pass away and the activity will be revived. The Pacific Coast Steamship Company, with which I am connected, has still vessels running there. Two of our vessels were impressed by the Government for the transportation of troops to Manila. There was talk of chartering them, but I wrote our people and said 'No.' Later the Senator and the City of Puebla were taken."

With respect to the annexation of Hawaii, the Senator said that the facts were known to the people of the coast because of the recent action of Congress in that respect.

24

Sheets of white paper for 10c at BROWN'S PAPER HOUSE, 417 Tenth st.

EXAMINATION OF ALFONSO SCHAEFFER.

Testimony of J. J. Hurt Taken and He Will Go East Tonight.

Alfonso Shaeffer, charged with assault to murder, was up for preliminary examination in Judge Allen's court this morning.

Attorney Ben Woolner appeared for defendant and asked that the case be continued, as Judge Gibson was absent and would not return before Sunday. As J. J. Hurt, the complaining witness, desired to leave for the East to-night, the Judge ruled that his testimony be taken and the examination continued to July 19th at 2 P. M.

Hurt testified that the defendant attempted to shoot him in the office of Sheriff White about noon, July 5th. He had never had trouble with the man before and only knew him as a tinhorn gambler and a thief.

After his testimony was taken Hurt was allowed to take his departure and Shaeffer returned to the City Prison to await the further examination as stated above.

BOARD OF EQUALIZATION.

Proceedings of Adjourned Meeting Held Tuesday, July 12th, 1898

The Board of Equalization met at 10 o'clock A. M.

The roll was called. All present.

Minutes read and approved.

No applications being presented, recess was taken until 2 o'clock.

AFTERNOON SESSION.

The Board reassembled at 2 o'clock.

Roll called. All present.

APPLICATIONS.

No. 10—Ellen G. Lafferty.
No. 11—Jane Newton.
No. 12—Charles McCall.

CONSIDERATION OF APPLICATIONS.

No. 10—Ellen Lafferty. Owen Lafferty sworn. Notice waived. Testimony considered.

Supervisor Church moved application be granted.

Seconded by Supervisor Wells, and carried by the following vote:

Ayes—Supervisors Church, Mitchell, Roeth, Wells and Chairman Talcott—5.

Noes—None.

No. 11—Jane Newton. Harry Newton sworn. Notice waived. Testimony considered.

Supervisor Roeth moved that it be reduced to $2,000.

No second.

Supervisor Talcott moved that the application be rejected.

Seconded by Supervisor Wells.

Roll Called and motion lost by the following vote:

Ayes—Supervisors Wells and Talcott—2.

Noes—Supervisors Church, Mitchell and Roeth—3.

Supervisor Church then moved that it be reduced to $10,000.

Seconded by Supervisor Wells, and carried by the following vote:

Ayes—Supervisors Church, Mitchell and Wells—3.

Noes—Supervisors Roeth and Talcott—2.

No. 12—Charles McCall. Notice waived. Applicant sworn. Testimony considered.

Supervisor Church moved that the assessment be reduced to $1.

Seconded by Supervisor Roeth, and carried by the following vote:

Ayes—Supervisors Church, Mitchell, Roeth, Wells and Chairman Talcott—5.

Noes—None.

ADJOURNMENT.

The Board then adjourned to meet Wednesday, July 13th, 1898, at 10 o'clock A. M.

J. R. TALCOTT, Chairman.

Attest: Frank C. Jordan, Clerk.

(Official.)

BOARD OF SUPERVISORS.

Proceedings of Adjourned Regular Meeting, of the Board of Supervisors, Tuesday, July 12th 1898.

The Board of Supervisors met at 10 o'clock A. M.

The roll was called and all members were found to be present.

The minutes of the last regular meeting were read and approved

RELIEF TO INDIGENTS.

The following persons made application for relief:

Mrs. Annie Kenny, Atchison street, Berkeley, nativity New York, widow, two children.

Referred to Supervisor Mitchell.

RECESS.

Was then declared until 2 o'clock.

AFTERNOON SESSION.

The Board reassembled at 2 o'clock.

The roll was called and all members were found to be present.

COUNTY ROAD NO. 544.

An affidavit showing due posting of notice to contractors in the matter of grading and macadamizing county road No. 544 was presented and ordered filed.

WEBSTER STREET BRIDGE.

The matter of keeping open the line of traffic between Alameda and Oakland and reconsidering action taken at yesterday's meeting was brought up for further consideration.

Supervisor Roeth moved that the matter of maintaining traffic be referred to the Road and Bridge Committee.

No second.

Supervisor Wells then moved that the matter of keeping the line of traffic open between Alameda and Oakland be referred to the Chairman of the Road and Bridge Committee to take such steps as may be necessary. Committee to report back not later than Friday at 10 o'clock A. M.

Seconded by Supervisor Church, and carried by the following vote:

Ayes—Supervisors Church, Mitchell, Roeth, Wells and Chairman Talcott—5.

Noes—None.

POUNDMASTER PIEDMONT ROAD DISTRICT.

The petition of Daniel Godfrey, signed by Chris Jessen and others was presented.

Ordered filed.

The bond of Daniel Godfrey, with Chris Jessen and Charles A. Appleton in the sum of $250, was then presented, accepted and ordered approved.

SEWERING COURT HOUSE.

Supervisor Mitchell presented plans for sewering the Court House.

Supervisor Wells moved that the plans be referred to the Building Committee with power to act.

Seconded by Supervisor Church, and carried by the following vote:

Ayes—Supervisors Church, Mitchell, Wells and Chairman Talcott—4.

Noes—Supervisor Roeth—1.

Three bids were opened, presented by Supervisor Mitchell, one from Dalziel & Moller, $800; one from E. R. Tutt, $787, and one from Chas. L. Stern for $765.

No further action taken.

SUPPLIES, 1898.

Supervisor Roeth moved that the Committe of the Whole consider the matter of readvertising for those supplies not contracted for.

Seconded by Supervisor Church, and carried by the following vote:

Ayes—Supervisors Church, Mitchell, Roeth, Wells and Chairman Talcott—5.

Noes—None.

After consideration in Committee of the Whole, the following resolution was introduced:

"Resolved, That the Clerk be and he is hereby directed to prepare a new printing schedule of blanks and blank books necessary for use in the several departments of the county government. Said schedule to be submitted to for consideration by the Board of Supervisors as required by the provisions of the County Government Act of 1897.

Supervisor Roeth moved the adoption of the resolution.

Seconded by Supervisor Mitchell, and carried by the following vote:

Ayes—Supervisors Church, Mitchell, Roeth, Wells and Chairman Talcott—5.

Noes—None.

ALLOWANCE OF BILLS.

Supervisor Church moved that rule 7 be suspended and that a bill on the desk of the Clerk be read.

Seconded by Supervisor Mitchell, and carried by the following vote:

Ayes—Supervisors Church, Mitchell, Roeth, Wells and Chairman Talcott—5.

Noes—None.

The Clerk then read the following bill:

E. K. Strobridge, $142.50.

Supervisor Roeth then moved that the bill be ordered paid out of the fund mentioned, to the person named and in the amount given.

Seconded by Supervisor Church, and carried by the following vote:

Ayes—Supervisors Church, Mitchell, Roeth, Wells and Chairman Talcott—5.

Noes—None.

ELECTRICITY FRANCHISE.

Supervisor Roeth reported progress in the matter of the petition of T. S. Bullock for permission to erect poles to carry electricity.

The District Attorney asked that the matter be set down for hearing next Monday.

So ordered.

DEED COUNTY ROAD NO. 2035.

Wm. J. Dingee presented deed for right of way to portion of county road No. 2035.

Matter referred to the County Surveyor to examine and see whether the deed was in proper form, and grantor directed to file claim for $75 to be hereafter considered.

ADJOURNMENT.

There being no further business to transact, the Board then adjourned to meet Wednesday, July 13th, 1898, at 10 o'clock A. M.

J. R. TALCOTT, Chairman.

Attest: Frank C. Jordan, Clerk.

(Official.)

BOARD OF EQUALIZATION.

Proceedings of Adjourned Regular Meeting Held Wednesday, July 13, 1898

The Board of Equalization met at 10 o'clock A. M.

Roll called. All present.

APPLICATIONS.

No. 13—Edward Booth.

CONSIDERATION OF APPLICATIONS.

No. 13—Edward Booth. Applicant sworn. Notice waives. Testimony considered.

Supervisor Church moved that the assessment be reduced to $1.

Seconded by Supervisor Roeth, and carried by the following vote:

Ayes—Supervisors Church, Mitchell, Roeth, Wells and Chairman Talcott—5.

Noes—None.

ADJOURNMENT.

Supervisor Wells then moved that the Board adjourn to meet Thursday, July 14th, at 10 o'clock A. M.

Seconded by Supervisor Church, and carried by unanimous vote of the Board.

J. R. TALCOTT, Chairman.

Attest: Frank C. Jordan, Clerk.

(Official.)

BOARD OF SUPERVISORS.

Proceedings of Adjourned Regular Meeting of the Board of Supervisors, Wednesday, July 13, 1898.

The Board of Supervisors met at 10 o'clock A. M.

The roll was called and all members were found to be present.

The minutes of the last regular meeting were read and approved without alteration.

RELIEF TO INDIGENTS.

Mrs. Michael Welsh, 720 Center street, nativity Canada, married, nine children.

Referred to Supervisor Mitchell.

COMMUNICATIONS.

A communication was received from W. G. Hawkett regarding article in Examiner and Enquirer relative to his work on assessment roll.

Ordered filed.

ADJOURNMENT.

There being no further business to transact, the Board then adjourned to meet Thursday, July 14th, 1898, at 10 o'clock A. M.

J. R. TALCOTT, Chairman.

Attest: Frank C. Jordan, Clerk.

Council Committees.

Councilman Henneberry's liquor ordinance will come up for consideration at a meeting of the Council committees this evening.

The Drum.

Is the place for beer on tap, and for all other drinks, served quietly. Rooms for families. M. T. Conway, formerly with W. M. Watson & Co., 964 Washington. Telephone red 2146.

BULBS.

Just received—a large stock of hyacinth, tulip, daffodil and other spring flowering bulbs. An immense stock. Plant early for early flowers.

H. M. SANBORN, 517 Fourteenth street.

Tel. Main 576.

A Modern Horse Hospital.

Is the handsome new building of the Oakland Veterinary Hospital, Drs. Pierce and Archibald props., 1724 Webster. Every convenience and modern mechanical contrivance for surgical work. Tel. main 661.

The physicians send all their patients to Theo.Ier Co., 513-515 Fourteenth street; for pure wines and liquors for medicinal purposes

THE OAKLAND RESTAURANT

Caters to Lovers of Home Cooking and makes a specialty of a Business Man's Lunch.

853 FRANKLIN ST. Oakland, Cal

CANDIDATES ANNOUNCEMENTS

FRANK C. JORDAN

(Present Incumbent)

Candidate for re-election to the office of

COUNTY CLERK

Subject to the decision of the Republican County Convention.

JAS. A. WEBSTER

(Formerly County Treasurer)

Announces himself a Candidate —for— COUNTY CLERK

Subject to the decision of the Republican County Convention.

W. S. HARLOW

Announces himself a Candidate —for— SHERIFF

Subject to the decision of the Republican County Convention.

LOUISVILLE RESTAURANT

—French and Family Dinners—

BANQUETS, PARTIES,

LADIES' DEPARTMENTS.

Open Till M

910 BROADWAY John Slavich

COMMISSIONER'S SALE.

In the Superior Court in and for the county of Alameda, State of California.

JENNIE B. FAST, Administratrix of the Estate of J. L. Fast, deceased, Plaintiff,

vs.

CHARLES R. JOHNSON, EMMA JOHNSON, JACOB ROTHSCHILD, Defendants.

Notice of commissioner's sale on foreclosure of mortgage.

Under and by virtue of an order of sale and decree of foreclosure issued out of the Superior Court of the county of Alameda, State of California, on the twenty-third day of May, 1898, in the above entitled action, wherein Jennie B. Fast, administratrix of the estate of J. L. Fast, deceased, the above named plaintiff, obtained a judgment and decree against Charles R. Johnson, Emma Johnson and Jacob Rothschild, the defendants, on the 23d day of May, 1898, which said decree was, on the 23d day of May, 1898, recorded in Judgment Book 34 of said Court, at page, 275, I am commanded to sell—

All that certain lot, piece or parcel of land situate in the city and county of Alameda, State of California, and bounded and described as follows, to-wit:

Lot "A" in block numbered twenty-nine (29), Alameda Park Homestead, as laid down and designated upon a certain map entitled "Map of Alameda Park Homestead," filed May 30th, 1874, in the County Recorder's office of said Alameda county, California.

Together with all and singular the tenements, hereditaments and appurtenances thereunto belonging or in anywise appertaining.

Notice is hereby given that on

SATURDAY, THE 23D DAY OF JULY, A. D. 1898,

At twelve o'clock noon of that day, in front of the Court House in the city of Oakland, county of Alameda, State of California, I will, in obedience to said order of sale and decree of foreclosure, sell the above described property, or so much thereof as may be necessary to satisfy plaintiff's judgment, with interest thereon and costs, to the highest and best bidder, for cash, in gold coin of the United States.

HARRY L. BAKER, Commissioner.

ANNUAL MEETING.

The meeting of the stockholders of the Oakland, San Leandro and Haywards Electric Railway, consolidated, will be held at the office of the company, No. 908 Broadway, Oakland, California, for the election of officers to act for the ensuing year and until their successors are elected; also for the transaction of such other business as may come before the meeting, on Saturday, July 16, 1898, at 2 P. M.

A. L. STONE, Secretary.

Dividend Notice.

THE HOME SECURITY BUILDING AND LOAN ASSOCIATION OF ALAMEDA COUNTY, 466 Ninth street.

A semi-annual dividend for the term ending June 30th, 1898, has been declared at the rate of 5 per cent per annum on deposits on stock, payable on and after July 15th, 1898.

By order of the Board of Directors.

CHARLES E. PALMER, President.
CHARLES K. CLARK, Secretary.

NOTICE.

NOTICE—All persons are hereby cautioned not to trust any one on account of the Tribune Publishing Company without a written order signed by an officer of this corporation. Any indebtedness incurred without said order will not be recognized.

TRIBUNE PUBLISHING CO.,
By W. E. DARGIE, President.

Oakland, January 1, 1898.

LEGAL.

Notice to Voters.

REGISTRATION.

Office of the County Clerk of Alameda County, Cal.

Notice is hereby given that all citizens whose names are not now on the Great Register of Alameda county are requested to register in order to be entitled to vote at the next general election in November, 1898.

That owing to failure of the Governor to approve the act unanimously passed by both branches of the last Legislature providing assistance for Clerk it is necessary to begin registration at an early date in order to satisfactorily attend to registration.

That voters who have since the date of the last general election taken up their residence in Alameda county, and those who since that date have removed from precinct in which their name appears on Great Register, must make affidavit in order to have their names placed on Register of precinct in which they now reside.

That it is NOT necessary for voters who registered for the general election of 1896 and whose names appear on the Great Register of 1896 to again make affidavit for registration UNLESS SINCE THE DATE OF LAST REGISTRATION THEY HAVE CHANGED THEIR PLACE OF RESIDENCE.

That registration will continue to and including August 9th, 1898, after which it will cease.

Attention is called to the provisions of Section 1083, which provides that those "who shall have been a resident of the State ONE YEAR next preceding the election, and of the county in which they claim their vote NINETY DAYS, and in the election precinct THIRTY days" are entitled to registration.

Further notice is hereby given that affidavit for registration or transfer may be sworn to before any Deputy County Clerk in the different towns and precincts of the county, or before any Deputy County Assessor, without charge.

Affidavits can also be sworn to before any Justice of the Peace or Notary Public.

Notice is given that after the filing of affidavits, OTHER THAN FOR THE PURPOSES OF TRANSFER, when names are ENTERED on Great Register, postal cards will be sent giving date of entry. If postal is not received, voters should ascertain the reason why.

The office of the County Clerk in the Hall of Records will be, until further notice, open for registration from 9 A. M. to 5 P. M. of each day.

Dated April 4, 1898.

FRANK C. JORDAN, County Clerk.

(Seal)

Notice of Time Set for Hearing Petition.

In the Superior Court of the county of Alameda, State of California.

In the matter of the application of the "Golden Gate Congregational Church of Oakland" for permission to mortgage real estate.

Pursuant to an order of the Hon. W. E. Greene, Judge of the Superior Court of the said county of Alameda, notice is hereby given to any and all persons interested in the real property of the said "The Golden Gate Congregational Church of Oakland," a corporation, to show cause, if any they can, on Friday, the 15th day of July, 1898, at the Courtroom of said Court, Department No. One thereof, at the County Court House in the city of Oakland, county of Alameda, State of California, at the hour of 10 o'clock A. M. of said day, or as soon thereafter as said application can be heard, why the said "The Golden Gate Congregational Church of Oakland," a corporation, should not be authorized by order of this Court to mortgage all that certain land and premises owned by said corporation situated and being in the county of Alameda, State of California, and bounded and particularly described as follows, to-wit:

Beginning at a point on the northern line of 34th street 82 feet easterly from the easterly line of Adeline street and measured on said line of 34th street, and running thence along said line of 34th street in an easterly direction 40 feet to the southeast corner of lot number 1 in block number 682 as delineated and so designated upon a certain plot entitled "Map No. 2 of Watts Tract, Oakland," filed November 17th, 1876, in the office of the County Recorder of Alameda county; thence in a northerly direction parallel with said easterly line of Adeline street a disjance of one hundred feet; thence in a westerly direction parallel with 34th street, a distance of 40 feet; thence in a southerly direction parallel with said Adeline street a distance of one hundred feet to the place of beginning, and being a portion of aforesaid lot number 1; and authorizing the President and Secretary of said "The Golden Gate Congregational Church of Oakland," a corporation, to make, execute and deliver for and in the name of "The Golden Gate Congregational Church of Oakland," a corporation, its promissory note and mortgage with the usual covenants upon said real property and premises hereinbefore described.

Witness my hand and the seal of the said Superior Court this 11th day of July, 1898.

(Seal) FRANK C. JORDAN, County Clerk and ex-officio Clerk of the above entitled Superior Court.

By J. CAL EWING, Deputy Clerk.

Public Administrator's Report.

TO THE HONORABLE SUPERIOR COURT OF THE COUNTY OF ALAMEDA, STATE OF CALIFORNIA:

WM. H. KNIGHT, Public Administrator of Alameda county, respectfully makes this return of all estates of decedents which have come into his hands for the term commencing January 1st, 1898, and ending June 30th, 1898, in accordance with the provisions of Section 1726, Code of Civil Procedure of California.

Date of Issuance	No. of Estate	NAME OF DECEDENT	Approximate Value of Estate as Far as Ascertained	Money Which Has Come Into the Hands of the Public Administrator	Fees, Expenses, Funeral Expenses, Family Allowances Paid by the Public Administrator	Balance of Money on Hand	Administrator's Fees	REMARKS
1898			$	$	$	$	$	
Jan'y 31	5513	H. L. Martin	36 00	36 00	1 25	34 75		No Estate
31	5529	Peter Carroll						No Estate
31	5542	Joseph H. Raeside	137 84	137 84	36 35	101 49		
31	5548	Edward Sciand	620 25	620 25	281 55	337 70		
Mch 2	5585	Robert Martin	3,121 00	3,121 00	11 50	3,109 50		
14	5669	Caroline S. Forbush	2,180 66	1,628 60	175 00	1,453 60		
15	5609	Cornelius Shea	1,926 40	138 19	112 05	26 14		
22	5620	James Sellick	2,125 00	31 95	31 95			
April 9	5683	Jane A. Robins	176 50	126 20	82 65	43 55		
27	5593	Kate Adams	17,021 54	4,231 24	169 30	4,061 94		
23	5669	Salome Anderson	16,604 25	120 20	120 20			
26	5128	Geo. Morey Richardson	148 40	148 40	23 90	124 50		
May 2	5658	Theodore Jacobson	1,500 00	48 00	11 50	36 50		
2	5651	Manuel S. da Silva	1,000 00					No Estate
16	5685	Bartholomew Dutto						
26	5631	Margaret Kearns	750 00					
June 15	5600	Joseph Hoffman	1,275 00	632 05	137 90	494 15		
15	5728	Mercy M. Gray	1,000 00					
27	5743	Joseph Legault						
			$50,988 84	$10,858 98	$ 1,216 10	$ 9,743 88	$	

State of California, County of Alameda, ss.

Wm. H. Knight, being first duly sworn according to law, deposes and says that he is the Public Administrator of said Alameda county, that the foregoing is a full, true and correct return of all estates of decedents which have come into his hands for the estates hereinbefore named; that he is not and was not at any time interested in the expenditures of any kind made on account of any estate he administered, nor is he associated in business or otherwise with any one who is so interested.

WM. H. KNIGHT.

Subscribed and sworn to before me this 2d day of July, A. D. 1898.

C. K. MARSHALL.

(Notary Seal)

Notary Public for Alameda County.

THE REPUBLICAN CAMPAIGN IS IN EXCELLENT HANDS.

M'LAUGHLIN NOT A CANDIDATE FOR THE SENATORSHIP

He Chats About the Coming Contest, and Predicts a Clean Sweep For the Republicans.

(Speeal to the Tribune.)

SAN FRANCISCO, July 14.—Major Frank McLaughlin is not a candidate for United States Senator, nor will he be. He said so today and he emphasized the utterance so thoroughly that there is no doubt in the world that he meant every word of it.

To many people, especially that element known as the practical politicians, Major McLaughlin is an enigma. Although as chairman of the Republican State Central Committee he was, on

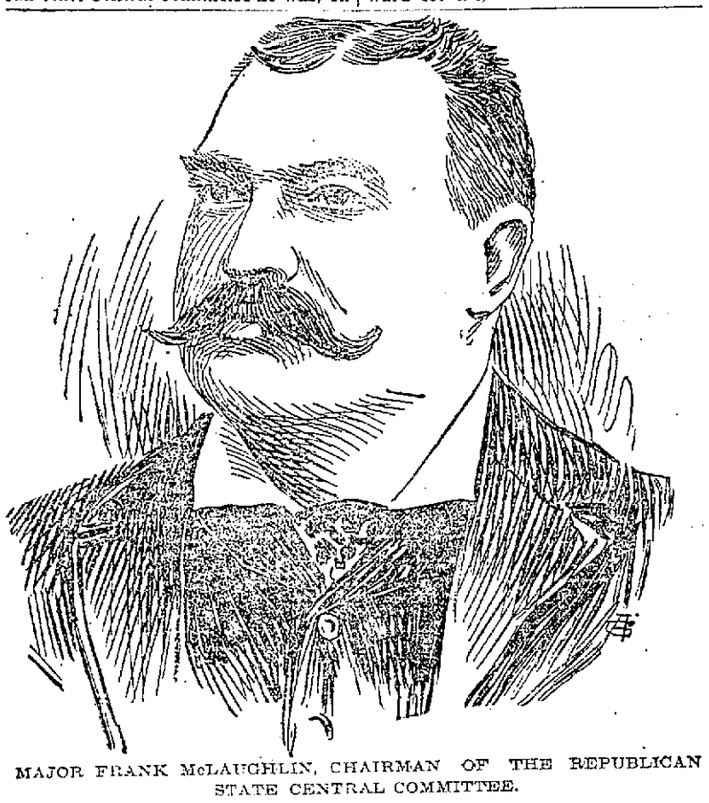

MAJOR FRANK McLAUGHLIN, CHAIRMAN OF THE REPUBLICAN STATE CENTRAL COMMITTEE.

the election of McKinley, in a position to obtain the choicest Federal patronage California could afford, there was nothing could tempt him or diverge him from the stand he took when he first went into politics of wanting nothing for himself.

Soon afterwards the gossipers began to talk about the probable candidates for Governor and about the first name that was mentioned was that of Major McLaughlin. He did not give the rumors an opportunity to spread far, though, for he immediately and completely disavowed all intentions of that description and in a manner that could not be misunderstood, put a quietus on the talk by making a direct announcement that he did not want to be Governor, nor would he accept the position if [illegible]re offered him.

[illegible] settled everything for awhile, [illegible]hin the past few days the politi[illegible]sips branched out in a new direc[illegible] This time they said that it was [illegible]sy to see why the politicians in this part of the State were so anxious to work up a boom for Henry Gage of Los Angeles for Governor—the whole thing was a scheme to turn the Senatorial nomination over to Major McLaughlin.

Despite the fact that every one had come to a thorough realization of the impossibility of getting the Major into the Gubernatorial fight, they figured that here was something that certainly was feasible; no one, thought the politicians, would surely decline the honor of a seat in the United States Senate.

They miscalculated, however. Major McLaughlin is the one exception in a hundred that proves the rule, for he regards the Senatorial nomination in just the light that he did the one for Governor.

"ABSOLUTELY NO."

"It seems impossible for me to convince people that I am not a candidate for any office," said the Major today. "I can assure you, though, that there is not a place I want or would accept, for I do not regard public life of that description as anything to be envied.

"Why do I go into politics at all you ask. I will answer that by saying, simply and solely for the love of my party and because I consider it my duty to do all in my power to bring to it success. I am aware that such a stand is one that puzzles those people who are always looking for a personal motive in everything and who cannot understand why a man should work unless he is individually to reap some reward as the fruit of his labors.

"And there has been work attached to what I have done for the past few years, lots of genuine, hard work. I can assure you that if I were offered $25,000 a year by some corporation to devote the same amount of time and energy that I have contributed to the party I would not accept it.

"There is, however, one kind of reward for me, and that is the knowledge that the labor has not been expended in vain. The Republican party in California is to-day on the eve of the campaign in a better position to cope with the work that is ahead than it has ever been at a similar time before. It has heretofore been the custom as soon as a campaign was over to suspend all work and practically all interest, the result being that when the time came around to start up again it took fully two months to get things in shape.

"During the past four years, though, we have kept the machine intact. Headquarters have been maintained, the work kept up, correspondence maintained with the various county committees, and everything, in fact, preserved in such a condition that we are now in shape to go right ahead with the work that awaits us.

"It will not be long before we are hard at it. I have just sent out a circular calling a meeting of the State Committee for Saturday, the 23rd inst., at 1 P. M., at which time we will probably decide on a date for the State Convention, arrange the apportionment of delegates, and so forth. I am in favor of a short, vigorous, enthusiastic campaign, and in my opinion there is no question at all as to the outcome.

SURE OF SUCCESS.

"I think that overwhelming success will attend the Republican party, and that we will elect the entire State ticket, Legislature and all. I don't believe fusion is going to affect us at all. Whether the Democrats and Populists decide to fuse or not to fuse, I cannot see how any American with the right of casting a ballot could think of opposing the Presidential administration during these war times. The issue is a National one, and surely with so much at stake party lines will be blotted out to a considerable extent at least. The Republican party will, of course, be absolutely identified with the administration at this time and that is why I say that I do not see how we can possibly fail to sweep a patriotic State like California.

"As far as the various candidates are concerned, I will say that I am in favor of no one man as against another. The man who is the choice of the convention is the one I am for, and when he is chosen I will work for him. There are, of course, many complications on hand now as regards the rivalry of the various candidates—that, however, is but customary at this stage of the proceedings, and I am satisfied that by the time convention comes around we will have succeeded in extracting order out of chaos and that everything will be harmonious.

"It would scarcely be proper for me at this time to enter into any details as regards the work that is ahead, the platform, and so forth. While on this subject, though, I will say that I do not believe in corporation influence or in bosses, and I am certain that that belief is shared by the people of the State."

In the course of the subsequent conversation, the Major spoke with some pride of the good results that have attended the system of keeping the State Central Committee alive between convention times. One particular victory scored was at the last session of the Legislature and was brought about by establishing headquarters there. The object was to purify the legislative work as much as possible by watching for and nipping in the bud the customary cinch bills and so well was this done that it is a matter of common knowledge that the session went on record as one of the squarest ever held at Sacramento.

PERSONAL POPULARITY.

There is one distinctive element about Major McLaughlin that has done as much as aught else to advance the interests of the party since he has been its chairman and that is his personality. He is one of those whole-souled people that Democratic as we are in America we always think we best describe by calling a prince and as he makes a friend of everyone he meets and furthermore has as wide an acquaintance as anyone in California, an idea of the personal popularity he brings to the party can be obtained.

Then again the people, practical politicians and all, cannot but admire a man who throws all his energy into a task purely for love of principle. There is nothing of the "boss" about him for he has no personal ends to serve and with him there is no occasion to go into politics for what there is in it for he is a man of large wealth, among his properties being valuable mining interests.

The Republican party enters the campaign therefore under the most favorable auspices when the question of leadership is considered and though many will regret the announcement that the Major cannot be figured in connection with the Senatorship for he would be just the man for the place, there is satisfaction to be obtained in the knowledge that his guiding hand will be retained at the helm of the party's fortunes in the State.

SOCIALISTS NAME THEIR CANDIDATES.

The Socialist Labor Party of Alameda county held a convention at Becker's Hall last Tuesday evening and nominated the following ticket:

Sheriff—Frank Mason, Berkeley.
County Clerk—E. J. Grebs, Berkeley.
Treasurer—J. Schitte, Oakland.
Recorder—Thos. Merry, Berkeley.
Tax Collector—F. M. Lorenz, Oakland.
Assessor—Charles Harder, Berkeley.
Public Administrator—Louis Harrison, Oakland.
Superintendent of Public Instruction—Mrs. Haasfurther, Oakland.
For Assemblymen—Forty-sixth District, N. V. Hansen, Haywards; Forty-seventh District, Louis Graff, Alameda; Forty-eighth District, John Ogden, Oakland; Forty-ninth District, L. H. Fosburg, Oakland; Fiftieth District, W. H. Chapman, Oakland; Fifty-first District, Michael Lesser, Oakland.
Senator Twenty-sixth District—J. W. O'Connor, Oakland.
Supervisor Third District—Chas. Perry, Oakland.
Nominee for Congress in the Third District was also named—T. J. Burns of Benicia.

JOHN A. SANDS FOR DISTRICT ATTORNEY.

John A. Sands of the Second ward has announced that he is a candidate for District Attorney. Mr. Sands is in the Second ward, and though he has shied his castor in the arena at a rather late date, he hopes to secure considerable support.

VICTOR METCALF VISITS NEIGHBORING TOWNS.

Victor Metcalf is now making a tour of the district he hopes to represent in Congress. He was in Suisun Monday and started yesterday through Yolo, Glenn and Lake counties. He will be home next week.

Young Men Republicans.

The Young Men's Republican League is to hold an important meeting next Friday evening, July 15th, at Gier's Hall, Fourteenth and Washington streets. At this meeting the older Republicans are especially invited, as the programme for the evening will be of special interest to them, and all Republicans therefore are cordially invited. President A. H. Breed announces that special speakers have been engaged to speak, and an interesting evening is assured. An important amendment to the constitution will be proposed for adoption at this meeting.

Brooklyn Republicans.

The Youn Men's Republican Club of Brooklyn Township is to hold its first meeting of this campaign on Friday evening, the 15th inst., at 8 o'clock at Forester's Hall on Putnam street, Fruitvale.

COL. DAN M. BURNS RETURNS FROM HIS SOUTHERN TRIP.

He Thinks the Fusionist Deal Will Bring Recruits to the Camp of the Republicans.

(Special to the Tribune.)

SAN FRANCISCO, July 14.—Colonel Dan M. Burns returned this morning from his trip to the southern part of the State. He has been absent about two weeks and if it was any business that took him there he certainly has combined it with pleasure for he confesses to having thoroughly enjoyed his outing.

Although the Colonel will not admit that his trip to the southern citrus belt

COL. DAN BURNS, ONE OF THE LEADERS OF THE REPUBLICAN PARTY IN CALIFORNIA.

has any political significance it is hard to convince those who are keeping a watchful eye on the ante-campaign developments that such is the case. In the first place there is no disguising the fact that Colonel Burns wields a political influence second to that of no man in the State and it is not hard to trace where he gets it for his record with the party is evidence enough.

Loyalty may be considered one of his chief characteristics. It is hard to forget such unswerving fidelity to a friend as he displayed when he made the fight for Morris M. Estee at the last Gubernatorial campaign for although he was repeatedly urged to throw his support to some other candidate and it was time and again pointed out to him that the man whose cause he had espoused could not command the strength that some of the other available possessed, Colonel Burns turned a deaf ear to every argument and nailing Estee's colors to the masthead stayed by them to the last. It is this sort of thing that wins for a man admiration amongst men and even Colonel Burns's most bitter political foes had a good word to say for him in the thick of the fight on account of the loyal stand he had taken.

As far as handling politics is concerned too he is an ideal man for such a task. He has excellent judgment, is a shrewd observer, non-communicative and what is perhaps best of all, has a thorough knowledge of the game. The experiences of campaigns for many years past have furnished him with a fund of working information that is invaluable and when a thing has to be done he knows just when and how to do it.

Another of the qualities that have made him a leader in the party is his vast political acquaintance. He knows every man worth knowing politically in the State, and he keeps in touch with the various leaders so thoroughly that he is able to wield an immense influence when the occasion comes for all pulling together. This was never better illustrated than at the time of the last Republican State Conventon, for Col. Burns was the pilot who guided all the proceedings and the splendid ticket that was then given to the people was the result of his labors. In this connection, too, it may be mentioned that one of his many advantages in making a political fight is the fact that the entire Republican press of the State practically works as a unit with him while even the leading Democratic organ, the Examiner, expresses kindly feeling towards him.

THE TEMPTATION TOO STRONG.

When Col. Burns returned from Mexico a few months ago it was said that his visit here was one purely of business in connection with his mining property, and that as his interests in that direction demanded so much of his time and attention he would not be able to give his customary assistance to the Republican campaign. Although this may have been the situation at the time, it is very certain that it is not now, for Col. Burns will undoubtedly be one of the controlling influences of the approaching contest. It is possible that the infection of the political surroundings brought on the old-time fever, but whatever the cause, it is now assured that he will lend all his energies towards advancing Republican success.

That being the case his every move is now, therefore, watched with anxiety by those who have aught depending on the coming struggle, and when he took his trip to the south they at once began to associate it with the boom that has been started for Henry Gage of Los Angeles for Governor.

The Colonel, however, denied this morning that such was the case and remarked that he had simply gone down there over the Fourth of July holidays to visit some friends and to enjoy a little vacation away from the city. He was willing to talk, though, about the work of the Populist convention at Sacramento and he smiled when he was asked if he thought it would have any influence upon the outlook of the Republican campaign.

THOROUGHLY SANGUINE.

"None whatever," he replied, "except, perhaps, to advance our interests. The dissension created in the ranks of both Populists and Democrats by the fusion deal will result, I think, in that element of the Populists that was formerly Republican coming back into the fold. With a fight of that description going on in their own ranks, it stands to reason it will redound to our advantage and I anticipate a more pronounced Republican victory than ever.

"I think, too, that the Silver Republicans will come back to us. The address of Judge Phillips, one of their leaders, before the Populist convention, indicated very clearly that as a party they are no more and this being the case they will in the main return to the Republican ranks, though, perhaps, a few may elect to cast their lot in the Populist-Democratic camp.

"However, whatever may be the plans or the programmes of these different outside elements, I am thoroughly satisfied that this is going to be a Republican year in every sense of the expression. I predict a complete victory for the ticket from top to bottom, thus giving us control of the Legislature as well as all the State offices."

As regards recent political developments, Col. Burns would not talk at this time, excusing himself on the ground that having been absent from the principal theater of action for several days he has not had an opportunity to acquaint himself with just what is going on. He did not express any opinion as to when the State Convention will be held, though, probably, the prevailing belief that it will not be until the end of August is correct, as the general desire of the Republican leaders is to have a short, hurricane campaign.

Just what individual stand Colonel Burns will take regarding the Gubernatorial fight is as yet a matter of surmise, for so far even his intimate friends have not been able to fathom his desires in that direction. It can be figured, though, that whoever is fortunate enough to get his support can consider himself the Republican nominee, for there is every indication that Colonel Burns will control the situation as thoroughly as he did the one when the clans gathered four years ago. All his old time lieutenants have rallied around his flag now that it is realized that he is in active politics again, and his leadership will be acceptable to the Republicans of California, for there are none of the objectionable features of a boss about him, and as he counts his wealth by the hundreds of thousands, if not millions, it is certain that he goes into the fray out of pure zeal for his party and not for any personal benefit that can redound to himself.

IN THE COURTS TODAY

Charles H. Williams, through his attorney, W. H. L. Hynes, this morning secured a decree of foreclosure in his suit against Charles Nordhurst et al.

J. L. Milton, one of the bondsmen of Officer Thomas Pardee, who is being sued by J. J. Fitzgerald for illegal imprisonment, has filed a demurrer to the complaint.

A petition has been filed in the matter of the estate of Ellen King, deceased, to terminate the homestead interest.

Inventories of the following estates were today filed: James Burns, Albert Freelon, W. H. Foss and Louis Fassking, all deceased.

Margaret E. Dwyer has petitioned for the final distribution of the estate of Ann Dwyer, deceased.

James S. Cantrell has petitioned for letters of administration upon the estate of John W. Sterrett, deceased.

Elizabeth A. Terry has petitioned for letters of guardianship upon the person and estate of Orrin A. Terry, a minor.

Sophie Crawford this morning filed a petition for the probate of the will left by the late Charlotte M. Van Denburgh. The property is mostly realty located at Tenth and Adeline streets.

A decree of foreclosure and sale was today handed down in the action of the Oakland Bank of Savings against John J. Mone.

CORBETT AND M'COY FINALLY ARE MATCHED.

Associated Press Dispatches by The Tribune's Special Leased Wire.

NEW YORK, July 14.—George F. Considine, representing James J. Corbett, and W. B. Gray, representing Kid McCoy, met this afternoon and came to an agreement for the men to meet at Buffalo on September 10th, before the Hawthorne Athletic Club, in a twenty-round bout. Corbett conceded everything to McCoy, agreeing to no hitting in a clinch, clean breakaway, etc. The articles of agreement will be signed tomorrow in this city. It was agreed by both parties that "Honest" John Kelley would be the referee.

REPORT OF GEN. MILES.

WASHINGTON, July 14.—The War Department has received the following dispatch from General Miles, written apparently before the final surrender of Santiago at 3 o'clock:

"PLAYA DEL ESTE, July 14.—Secretary of War, Washington: Before Santiago, July 14.—General Toral formally surrendered the troops of his army, troops and divisions of Santiago, on the terms and understanding that his troops shall be returned to Spain. General Shafter will appoint Commissioners to draw up the conditions of arrangements for carrying out the terms of the surrender.

"This is very gratifying, and General Shafter and the officers and men of his command are entitled to great credit for their sincerity and fortitude in overcoming the almost insurmountable obstacles which they encountered.

"A portion of the army has been infected with yellow fever, and efforts will be made to separate those who are infected and those free from it, and to keep those who are still on board ship separated from those on shore. Arrangements will be immediately made for carrying out further instructions of the President and yourself.

"NELSON A. MILES,
"Major General of the Army."

MISSING HACKMAN.

Andy McQueeney, the well known hackman, has been missing since June 24th. He left a wife at 817 Twenty-first street who cannot account for the man's absence.

For fine old Kentucky bourbon and rye whisky, brandies and wines, go to Theo. Gier Co., 513-515 Fourteenth street.

DYNAMITE USED BY TWO NEVADA TRAIN ROBBERS.

They Blow Up and Loot Express Car Near Humboldt.

Bandits Cover the Trainmen and Messenger With Their Guns.

AMOUNT SECURED NOT KNOWN.

Sheriff and Posse in Hot Pursuit and Expect to Capture the Desperadoes.

Associated Press Dispatches by The Tribune's Special Leased Wire.

WINNEMUCCA, Nev., July 14.—The first and most daring train robbery for years on the Truckee division of the Southern Pacific occurred at 2 o'clock this morning one mile east of Humboldt.

Two masked robbers held up eastbound express train No. 1. Engineer Wickland and Fireman McDermott were taken off the engine and compelled to go to the express car. The robbers climbed over the tender and covered them with a revolver and Winchester The robbers blew open the express car door with dynamite and also blew the safe open. The car was completely demolished. The amount secured is not known. No one was hurt in the explosion.

Sheriff McDeid of Humboldt county and a posse is in close pursuit, and it is believed the robbers will be captured, as they only had a few hours start of the officers.

Fireman McDermott said: "A mile east of Humboldt we heard a noise on the back end of the tank, and looking up saw two men climbing over the coal One had a rifle, which he pointed at me, and the other covered the engineer with a pistol. They kept us covered until we reached the gangway. One of them told the engineer to stop the engine. He did so and the man told us to to get off and go with them.

"I asked if I could put on the injector so that the engine would not burn up, and I was told I could. They kept the guns on us while they waited. They bid us leave the engine, and followed us to the express car. After firing a few shots in the ground they told us to knock on the door and tell the messenger who we were and not to shoot.

"We did so, and the one with the pistol knocked on the door and called to the messenger to open the door. Instead of opening the door the messenger put out the lights. The robber then put a small stick of giant powder under the door and touched it off, saying: 'I guess that will catch him!' The door was partly blown open. They called the messenger again. This time he came to the door, but they sent him back to light the lamp. He was then told to climb out of the car and be a good fellow. After the messenger came out of the car the robber climbed in and placed a large dynamite cartridge near the door of the safe, and after lighting the fuse jumped out and we went ahead as far as the engine and waited for the explosion. The report was terrific. We could see the sides of the car burst out and the roof raise. After a moment we all went back, and while one of the men kept us covered, the other went to the car and placed what valuables he could find in a sack. After ransacking the treasure boxes he came out.

"The enigneer, messenger, and myself were told to join hands and walk ahead. After walking away from the train a short distance, we were told to halt and the robbers shook hands with us, and saying 'Adios,' disappeared in the darkness. We went back to the train.

"One of the men was of medium height, with reddish hair and beard, and the other was shorter and very dark. They were both cool and seemed to know what they were about."

Messenger Hughes did not know how much was in the safe. There was not much in the treasure boxes.

COMPLAINT WAS NOT DRAWN PROPERLY.

The case of Mrs. A. R. Crayton, charged with practicing medicine without a certificate, was dismissed this morning in the Police Court.

Geo. W. Reed, representing Mrs. Crayton, attacked the complaint which he claimed was ambiguous and did not allege a specific crime but charged a conclusion. The complaint alleged that the defendant had practiced medicine without having a certificate, but failed to state what part of the Penal Code had been violated.

Judge Allen decided the complaint was defective and dismissed the case. A new complaint will be drawn.

NOTICE TO THE PUBLIC.

A. J. Berthole is no longer in our employ, and is not authorized to transact any business on our account.
STEWART'S COLLECTION OFFICE, 1004 Broadway.